

*Quality Products from a
Company You Trust!*

HENRY SCHEIN BRAND



Quality • Value • Service • Selection

“Does Henry Schein have private label products that are competitively priced and offer consistent high quality as well?”

We do  that!

HENRY SCHEIN IS THE ONLY SOURCE YOU NEED FOR SUPPLIES.

We are your direct source for all your clinical and office supplies. We stock the largest, most complete selection available for all types of specialties with more than 90,000 products ready to go.

Select from top national brands or save without compromising on excellence, with our own high-quality **Henry Schein Brand**. Our product roster includes all the products you use regularly. And, you can have absolute confidence they'll measure up to your standards, because they have already met our high standards to earn the **Henry Schein Seal of Excellence**.

Henry Schein Brand products:

- Save on the products and supplies you use most
- More than 5,000 Henry Schein Brand products...and growing
- Selected for high quality and high value
- Categories for disposables, instruments, testing kits, and more
- Opt-in program for maximizing your supply purchases
- Extra benefits for PRIVILEGES Members
- Consultation on product mix that is right for you

 HENRY SCHEIN® BRAND

To learn more about Henry Schein Brand contact:

1.800.PSCHEIN

www.henryschein.com/hsibrand



Henry
Schein
Brand
Products

NEW!

**HENRY SCHEIN®
SELF-ADHERENT BANDAGES**

Non-sterile

- Self-adherent: sticks to itself, not the skin
- Comfortable porous material: pain-free removal that won't damage skin. 5 Yd.

Tan, 2"
(900-4322-XI)ea

Tan, 3"
(900-4323-XI)ea

Tan, 4"
(900-4324-XI)ea

Tan, 2"
(900-4325-XI)12/pkg

Tan, 3"
(900-4326-XI)12/pkg

Tan, 4"
(900-4327-XI)12/pkg

Tan, 6"
(900-4328-XI)12/pkg

Tan, 2"
(900-4329-XI)36/pkg

Compare to
**Coban™
& CoFlex®**



Tan, 3"
(900-4330-XI)24/pkg

Multicolor, 2"
(900-4331-XI)36/pkg

Multicolor, 2"
(900-4332-XI)36/pkg

NEW!

**HENRY SCHEIN®
BULK CSR WRAPS**

- Single-ply sterilization wrap has uniform bonding pattern: softer on hands, is adhesive friendly, and promotes better air permeability
- Treated with an antistatic agent: reduces risk of static shock and operating room fires
- Single sheets: can be wrapped sequentially or nonsequentially

12" x 12"
(900-4297-XI)500/case

15" x 15"
(900-4294-XI)500/case

20" x 20"
(900-4295-XI)500/case

24" x 24"
(900-4296-XI)500/case

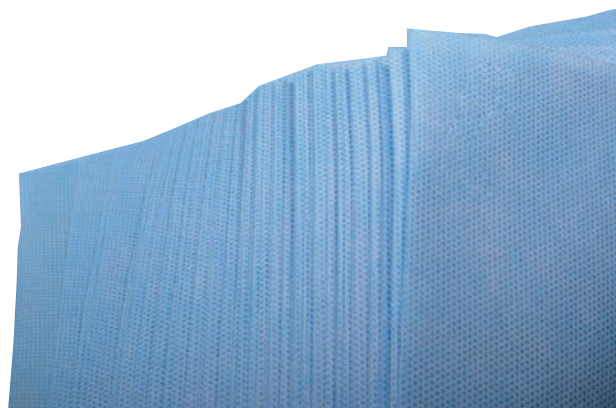



Iris Scissors,
Straight



Metzenbaum
Scissors, Straight



Littauer Jr. Stitch
Scissors



Spencer Stitch
Scissors



Adson Dressing
Forceps

scissors

ITEM CODE	ITEM DESCRIPTION	TIP	TYPE	SIZE
Iris Scissors				
(102-5248-XI)	Straight	Sharp, Delicate	German	3-1/2"
(101-6893-XI)	Straight	Sharp	German	4"
(100-8118-XI)	Straight	Sharp	German	4-1/2"
(100-2767-XI)	Straight	Sharp		4-1/2"
(102-3439-XI)	Curved	Sharp, Delicate	German	3-1/2"
(101-8111-XI)	Curved	Sharp	German	4"
(100-5880-XI)	Curved	Sharp	German	4-1/2"
(100-8820-XI)	Curved	Sharp		4-1/2"

Metzenbaum Scissors				
(101-8823-XI)	Straight	Blunt	German	5-1/2"
(100-9093-XI)	Straight	Blunt		5-3/4"
(101-6892-XI)	Straight	Blunt	German	7"
(100-1958-XI)	Straight	Blunt		7"
(100-8335-XI)	Curved	Blunt	German	5-3/4"
(100-0511-XI)	Curved	Blunt		5-3/4"
(100-5142-XI)	Curved	Blunt	German	7"
(100-5632-XI)	Curved	Blunt		7"
(100-0511-XI)	Curved	Blunt, Delicate		5"
(104-9602-XI)	Curved	Blunt, Delicate	German	7"
(104-8236-XI)	Curved	Blunt, Delicate	German	8"

Suture & Stitch Scissors				
(100-1420-XI)	Littauer Jr. Stitch Scissors		German	4-1/2"
(100-6306-XI)	Littauer Jr. Stitch Scissors			4-1/2"
(100-2354-XI)	Littauer Stitch Scissors		German	5-1/2"
(100-5115-XI)	Littauer Stitch Scissors			5-1/2"
(100-0109-XI)	Long Stitch Scissors		German	6-1/4"
(100-0353-XI)	Northbent Stitch Scissor Curved		German	5-3/4"
(104-8241-XI)	O'Brien Stitch Scissors Angled	Sharp	German	3-3/4"
(104-7439-XI)	Shortbent Stitch Scissor Curved	Delicate	German	3-1/2"
(100-6024-XI)	Spencer Stitch Scissors		German	3-1/2"
(100-9827-XI)	Spencer Stitch Scissors			3-1/2"
(100-1826-XI)	Wire Cutting Scissors	Angled	German	4-3/4"
(100-2591-XI)	Wire Cutting Scissors	Angled		4-3/4"

dressing & tissue forceps

Adson Dressing Forceps				
(101-6279-XI)	Serrated, Delicate		German	4-3/4"
(100-5659-XI)	Serrated, Delicate			4-3/4"

Micro Adson Dressing Forceps				
(102-8861-XI)	Serrated 0.5mm wide		German	4-3/4"

Adson Tissue Forceps				
(101-4803-XI)		1x2 Teeth	German	4-3/4"
(100-5891-XI)		1x2 Teeth		4-3/4"
(102-3435-XI)	Delicate, Cross-serrated Tips	1x2 Teeth	German	4-3/4"
(101-6905-XI)	With Tying Platform	1x2 Teeth	German	4-3/4"

Hudson Forceps				
(104-5519-XI)	Dressing	Serrated	German	4-3/4"
(104-5547-XI)	Tissue	1x2 Teeth	German	4-3/4"

hemostatic forceps

Halsted Mosquito Forceps

(100-0846-XI)	Straight		German	5"
(100-4662-XI)	Straight			5"
(104-5500-XI)	Straight	Extra Delicate	German	5"
(100-2376-XI)	Curved		German	5"
(100-4862-XI)	Curved			5"
(104-5506-XI)	Curved	Extra Delicate	German	5"

Hartman Mosquito Forceps

(102-7483-XI)	Straight		German	3 1/2"
(100-5499-XI)	Straight			3-1/2"
(102-4346-XI)	Curved		German	3-1/2"
(100-7530-XI)	Curved			3-1/2"

needle holders

Webster Needle Holder

(101-9003-XI)	Delicate	Smooth	German	5"
(104-6385-XI)	Delicate, Tungsten Carbide	Smooth	German	5"
(100-6371-XI)	Delicate	Smooth		5"

dermal instruments

ITEM CODE	ITEM DESCRIPTION	TIP	TYPE	SIZE
-----------	------------------	-----	------	------

Fox Dermal Curette

(104-5584-XI)	2mm		German	5-1/2"
(104-5731-XI)	3mm		German	5-1/2"
(104-5548-XI)	4mm		German	5-1/2"

Excavator Curette

(104-5536-XI)	Double End	1.5 & 2mm	German	5-1/2"
(104-5528-XI)	Double End	1.5 & 2.5mm	German	5-1/2"

Schamberg Comedone Extractor

(104-9155-XI)	Square Loop Ends		German	3-3/4"
(104-8113-XI)	Standard Pattern, Crimped Small Loop		German	3-3/4"
(104-5520-XI)	Standard Pattern, Crimped Loop, Extra Fine		German	3-3/4"

Unna Comedone Extractor

(104-7841-XI)	Spoon ends		German	5-3/4"
---------------	------------	--	--------	--------

plastic surgery instruments

Sheehan Osteotome

(104-8264-XI)	2mm		German	6-1/4"
(104-8265-XI)	4mm		German	6-1/4"
(104-8266-XI)	6mm		German	6-1/4"



Halsted Mosquito Forceps, Straight

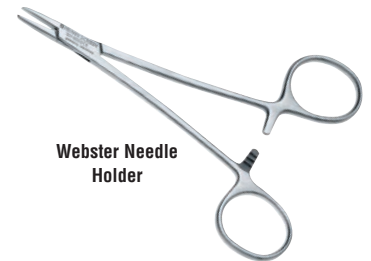

Webster Needle Holder



Fox Dermal Curette

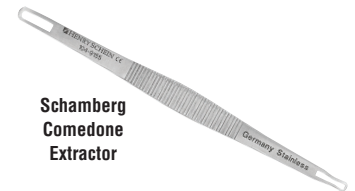

Schamberg Comedone Extractor



Sheehan Osteotome

HENRY SCHEIN® BRAND BLADES AND SCALPELS



SURGICAL BLADES

Sterile; individual foil pack. Computer-controlled grinding ensures consistent sharp edge. Special heat treatment minimizes breakage.

Stainless Steel100/box

Specify:

- #10 (100-8976-XI)
- #11 (100-5794-XI)
- #12 (100-0247-XI)
- #15 (100-0249-XI)
- #20 (100-3494-XI)
- #21 (100-3535-XI)
- #22 (100-7976-XI)
- #23 (100-9296-XI)

Stainless Steel, #25
(104-7452-XI)100/box
Carbon Steel10/box

Specify:

- #10 (100-3149-XI)
- #11 (100-0039-XI)
- #12 (100-0124-XI)
- #15 (100-1259-XI)
- #20 (100-2793-XI)
- #21 (100-8903-XI)
- #22 (100-8382-XI)
- #23 (100-6721-XI)

Carbon Steel, #12B
(100-0395-XI)10/box
Carbon Steel, #15C
(100-4013-XI)10/box



DISPOSABLE SCALPELS

Sterile

Individually peel-backed for convenience. Plastic handle with millimeter scale and durable stainless steel blade.

- European raw material: high-quality steel
- Sharp: clean, true, consistent cut
- Strong: reduced breakage
- Packaging: superior protection and handling
- Testing: consistent high quality; assured quality to international standards

Scalpels.....10/box

Specify:

- #10 (100-8037-XI)
- #11 (100-5622-XI)
- #12 (100-7922-XI)
- #15 (100-5255-XI)
- #20 (100-6752-XI)

#12B
(100-5496-XI)10/box

HENRY SCHEIN® BRAND

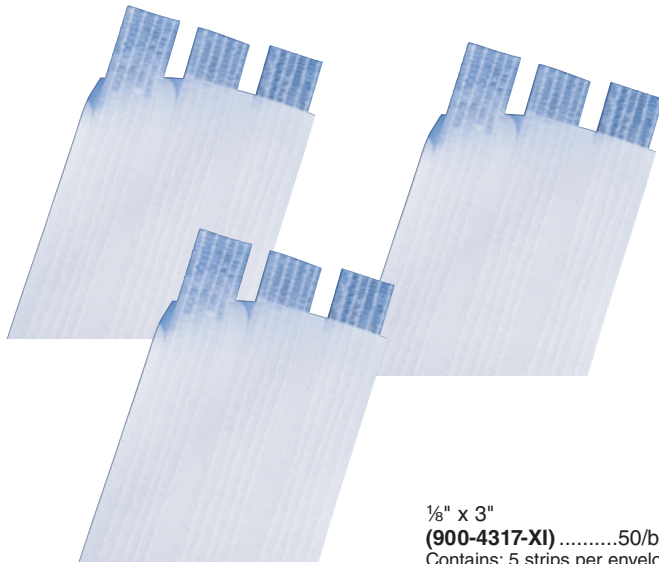

**New from
Henry Schein!**

1/8" x 3"
(900-4317-XI)50/box
Contains: 5 strips per envelope.

1/4" x 1 1/2"
(900-4316-XI)50/box
Contains: 6 strips per envelope.

**HENRY SCHEIN®
WOUND CLOSURE STRIPS**

- Hypoallergenic medical-grade adhesive: excellent adhesion while still gentle to the skin
- Color-coded packaging: quick identification of size
- Includes bilateral nylon filaments: makes for a high tensile strength

1/4" x 4"
(900-4315-XI)50/box
Contains: 3 strips per envelope.

1/2" x 4"
(900-4314-XI)50/box
Contains: 6 strips per envelope.

1/4" x 4"
(900-4318-XI)50/box
Contains: 10 strips per envelope.

1" x 5"
(900-4319-XI)25/box
Contains: 4 strips per envelope.

**New from
Henry Schein!**

**HENRY SCHEIN®
PGA (POLYGLYCOLIC ACID)
ABSORBABLE SUTURES**

Compare to Vicryl

3/8 Circle, 18"

Synthetic absorbable braided sutures have a smooth, low-friction coating that reduces tissue drag. They retain approximately 50% of their initial strength at 2 weeks and 20% at 3 weeks. PGA is ideal for skin and mucosa closings and can be used in most areas of the body.

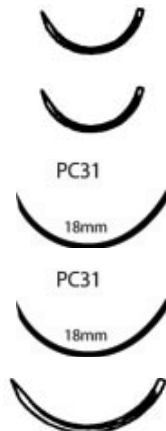

**Precision Reverse Cutting,
Undyed Braided
C3, 5/0**
(900-4417-XI)12/box

C3, 4/0
(900-4418-XI)12/box

PC31, 5/0
(900-4421-XI)12/box

PC31, 4/0
(900-4419-XI)12/box

**Reverse Cutting, Violet Braided
C6, 4/0**
(900-4420-XI)12/box

aesthetic accessories

With almost 10 million minimally invasive procedures performed in the United States annually, Henry Schein Private Brand provides high quality product solutions which improve patient comfort while lessening your cost per procedure.

for laser treatment



HENRY SCHEIN® CLEAR ULTRASOUND GELS

Multipurpose, hypoallergenic, medium-viscosity gel is clear, dye-free, and bacteriostatic for patient satisfaction. It is also an excellent conductive agent with superior lubricating and clinical features. For use in therapeutic ultrasound, diagnostic imaging, and other external procedures that require a thick medium with excellent lubricating and glide purposes. Will spread evenly without running or drying under standard clinical applications.

8.5-oz Bottle
(900-4352-XI)ea
5-liter Bottle
(900-4353-XI)ea



HENRY SCHEIN® WOODEN FACIAL APPLICATORS

Highly polished and splinter-free. Designed for topical application.

- Sterilizable by autoclave, gamma radiation, or ETO: promotes sterility
- White birch has a high tensile strength: resists breakage

Non-sterile, Regular 6"
(100-2416-XI)500/box

assorted sundry items



HENRY SCHEIN®
COTTON BALLS
Non-sterile, Medium
(100-0468-XI)4000/case
Non-sterile, Large
(100-1491-XI)2000/case



HENRY SCHEIN®
COTTON TIPPED APPLICATORS
May be used for wound care, specimen sampling, and personal hygiene.

- Quality exceeds FDA and GMP requirements: quality assurance
- Autoclavable or may be sterilized with gamma radiation or ETO: promotes sterility
- Individual bags include indicator strip

Sterile, 6"
(100-9249-XI)200/box

for facial treatment

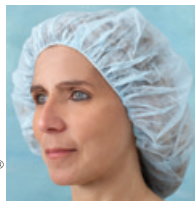

HENRY SCHEIN® BOUFFANT CAPS

Poly, Blue
Full-sized cut provides total hair coverage and allows the elastic to be comfortable. Prevents hair loss from contaminating sensitive area or site. Latex-free elastic minimizes allergic reaction.

21"
(104-6032-XI)100/box
24"
(104-6058-XI)100/box



HENRY SCHEIN® CRITERION™ AESTHETIC WIPES

Sterile 2's, 4 Ply
High-quality, excellently constructed rayon/poly-blend sponge that is soft and gentle to the touch and very comfortable against the skin. It is thicker than the standard sponge and, with its open-weave construction, offers more absorbency than other sponges available.

4" x 4"
(104-8665-XI)50/pkg



HENRY SCHEIN®
ALCOHOL PREP PADS
Medium, 1 1/8" x 2 3/8"
Pad is saturated with 70% isopropyl alcohol and used for topical cleansing prior to injection or venipuncture.

Non-sterile
(104-6352-XI)200/box
Sterile
(104-8298-XI)200/box

for head & neck procedures



HENRY SCHEIN® DISPOSABLE HEADREST COVERS

Plastic
Act as a barrier to protect patient and equipment from cross contamination. Economical and convenient dispenser box.

Regular Size, White, 11 1/2" x 10"
(102-6766-XI)250/box
Regular Size, Clear, 11 1/2" x 10"
(102-4894-XI)250/box
Jumbo Size, White, 14 1/2" x 10"
(102-8417-XI)250/box
Jumbo Size, Clear, 14 1/2" x 10"
(102-4895-XI)250/box



HENRY SCHEIN® STANDARD PROFESSIONAL TOWELS

3-Ply Paper
3 plies of unsurpassed facial-quality tissue with unique properties of wet or dry tensile strength combined with facial softness and super absorbency.

13" x 19"500/case
Specify:
White (100-3161-XI)
Blue (100-0183-XI)



HENRY SCHEIN® CRITERION™ POWDER-FREE VINYL EXAM GLOVES

Non-sterile
Smooth • Nonchlorinated
Contains no natural latex. Maximal tactile sensitivity.

Gloves100/box
Specify:
X-small (102-5721-XI)
Small (102-6721-XI)
Medium (102-5338-XI)
Large (102-7319-XI)
X-large (102-5377-XI)



**HENRY SCHEIN®
NONFENESTRATED DRAPE**

Polylined, Sterile, Tissue/Poly/Tissue

- Heat sealed along 2 outer edges to ensure a pinhole-free plastic layer that guarantees maximum protection against bacterial strike-through from below
 - Features polyethylene lining between 2 layers of absorbent-strength tissue, virtually eliminating risk of bacterial migration and strike-through
 - Using blue-tissue-side up prevents glare
 - All sterile fields are available in convenient dispenser boxes of 50 each
- Blue, 18" x 26"
(100-9687-XI)50/box



**HENRY SCHEIN®
FENESTRATED DRAPE**

Sterile, with 3" Round Fenestration, Tissue/Poly/Tissue

- Allows access to the operative site while it protects the surrounding area
 - 3" round fenestration option is die cut and heat sealed, leaving a smooth, even edge that prevents linting
 - Blue/white combination for antiglare
 - Generously sized
 - Individually packed, 300 per case (6 dispensers of 50 each)
 - Latex-free
- 18" x 26"
(100-3039-XI)50/box



**HENRY SCHEIN®
ALL-GAUZE SPONGES**

Non-sterile

Soft, pliable, and absorbent. Available in 3 sizes in both 8 ply and 12 ply.

- 100% woven cotton
- Highly absorbent
- Can be used for general cleaning, debriding, and prepping

8 ply, 2" x 2"
(100-2524-XI)200/pkg

12 Ply, 2" x 2"
(100-1570-XI)200/pkg

8 Ply, 3" x 3"
(100-6458-XI)200/pkg

12 Ply, 3" x 3"
(100-5004-XI)200/pkg

8 Ply, 4" x 4"
(100-5952-XI)200/pkg

12 Ply, 4" x 4"
(100-1444-XI)200/pkg



**HENRY SCHEIN®
UNNA'S BOOT MEDICATED PASTE BANDAGES**

Latex-Free, 10-yd Roll

Cotton gauze specially formulated with a zinc oxide emulsion. Used for the treatment of venous leg ulcers, edema, and dermatitis. Also soothes inflammation and rashes.

3" Width
(100-3444-XI)ea

4" Width
(100-3256-XI)ea



**HENRY SCHEIN®
PREMIUM SURGICAL
HYPOALLERGENIC PAPER TAPE**

Latex-Free

- Excellent adhesion
- Pinked, nonfraying edges
- Strong woven backing
- Gentle removal

10-yd Rollsea

Specify:

1/2", 24/box

(101-4305-XI)

1", 12/box

(101-9673-XI)

2", 6/box

(101-1332-XI)



**HENRY SCHEIN®
SUTURE REMOVAL KIT**

Sterile, single-use kit.

(102-1797-XI)ea

Contains: Littauer (hook-tipped) scissors, PosiGrip™ plastic forceps, & 3" x 3" gauze sponge.



**HENRY SCHEIN®
PREMIUM ALL-GAUZE SPONGES**

Sterile 2's, 100% USP Type VII Cotton

8 Ply, 2" x 2"
(101-4947-XI)100/pkg

12 Ply, 3" x 3"
(101-1768-XI)80/pkg

8 Ply, 4" x 4"
(101-5519-XI)50/pkg

12 Ply, 4" x 4"
(101-0005-XI)50/pkg



HENRY SCHEIN®
PREMIUM TABLE PAPER ROLLS

White
Designed and manufactured to provide strength, protection, and value.
Crepe, 18" x 125'
(100-9865-XI)12/case
Crepe, 21" x 125'
(100-1657-XI).....12/case
Smooth, 18" x 225'
(100-9491-XI)12/case
Smooth, 21" x 225'
(100-0177-XI).....12/case



HENRY SCHEIN®
DELUXE PREMIUM EXAM DRAPE

3-Ply, All-Virgin Tissue
Soft, opaque, and heavyweight, this embossed tissue drape with dependable wet strength is ideal for short to moderate exams. It conforms to the body and offers the ultimate in absorbency.
White, 40" x 48"
(101-7084-XI).....100/case

HENRY SCHEIN®
PREMIUM EXAM DRAPES

2-Ply, All-Virgin Tissue
Made from 2-ply tissue to provide soft and strong coverage for most exams. They are designed to blanket the patient in lightweight comfort and are available in an array of colors to enhance office decor.
White, 36" x 48"
(101-3658-XI).....100/case
White, 40" x 48"
(100-1797-XI).....100/case
White, 40" x 60"
(101-8521-XI)100/case
Blue, 40" x 48"
(100-3360-XI)100/case
Maude, 40" x 48"
(100-6428-XI)100/case
Peach, 40" x 48"
(100-3845-XI)100/case



HENRY SCHEIN®
PREMIUM GOWNS

Tissue/Poly/Tissue, 30" x 42"
Layer of poly provides strength; layers of tissue absorb moisture. Opens front or back with attached elastic ties.
Gowns50/case
Specify:
White **(100-2392-XI)**
Blue **(100-5728-XI)**
Maude **(100-9652-XI)**
Peach
(100-6999-XI)50/case



HENRY SCHEIN®
EXAM GOWNS

3-Ply Tissue, 30" x 42"
Soft tissue provides patient comfort, while the embossed pattern provides extra strength. Plastic ties attached.
White
(100-4471-XI)50/case
Blue
(100-4975-XI)50/case
Maude
(100-7115-XI)50/case



HENRY SCHEIN®
EXAM CAPES

3-Ply Tissue, 30" x 21"
White
(100-8821-XI)100/case
Blue
(100-2393-XI)100/case
Maude
(100-2010-XI)100/case



HENRY SCHEIN®
PREMIUM CAPES

Tissue/Poly/Tissue, 30" x 21"
These embossed capes, with a layer of poly film sandwiched between soft absorbent tissue, provide maximum coverage where the exam requires a waist-length garment. The layer of poly provides added strength, making them suitable for most office procedures.
White
(101-6908-XI).....100/case
Blue
(101-6599-XI).....100/case
Maude
(101-3029-XI).....100/case

pink ribbon products

HENRY SCHEIN®
PINK RIBBON EXAM GOWN

Tissue/Poly/Tissue
30" x 42"
(900-4277-XI)50/case

PINK RIBBON CAPE

Tissue/Poly/Tissue
30" x 21"
(900-4278-XI)100/case

PINK RIBBON 2-PLY PLUS POLY TOWEL

13" x 18"
(900-4274-XI)500/case

PINK RIBBON DRAPE

2-Ply Tissue
40" x 48"
(900-4275-XI)100/case

PINK RIBBON TABLE PAPER

Smooth, 21" x 225' Roll
(900-4276-XI) 12 rolls/case





HENRY SCHEIN®
PREMIUM FABRICEL® PILLOWCASE

1-Ply Tissue/Poly
This disposable pillowcase is super soft and strong because it's made from Fabricel material. By bonding supple tissue to polyethylene film with a heat lamination process, a unique material that is soft, strong, and tear resistant is created. This deluxe material prevents soak-through and gives us the most durable pillowcase available.
#919355, White, 21" x 30"
(101-2526-XI) 100/case



HENRY SCHEIN®
PILLOWCASE

Tissue/Poly/Tissue
Provides linen-like softness for patient comfort and an inner poly barrier for extra protection. Strong and durable.
White, 21" x 30"
(104-9206-XI) 100/case



HENRY SCHEIN®
FACIAL TISSUE

2 Ply
Soft, bright, absorbent tissue.
White, 9" x 8"
(900-4214-XI) 100/box



HENRY SCHEIN®
TRANSLUCENT PLASTIC CUPS

Embossed Drinking Cups with Rolled Lips

- Heavy, sturdy plastic: leakproof; won't crumble in hands
- Releases easily from dispenser: easily accessible
- Rolled lip: easier to drink
- Embossed wall: nonslip

5 oz
(104-9869-XI) 100/pkg

HENRY SCHEIN®
DISPOSABLE WASHCLOTH

Nonwoven Material
Dry washcloths made from a strong, durable, and economical AIRLAID material. This absorbent, soft, and versatile washcloth is ideal for incontinence cleanups, bathing, and other patient applications.

- Highly absorbent for maximum efficiency
- Increased comfort due to the soft, thick material

White, 10" x 13"
(102-3781-XI) 500/case
Contains: 50 washcloths per bag, 10 bags per case.



HENRY SCHEIN®
FLEXIBLE FABRIC STRIPS

Stretch and conform to permit free movement. Will not stick to wound.
¾" x 3"
(101-5515-XI) 100/box
1" x 3"
(101-6187-XI) 100/box
Professional Tray Pack, ¾" x 3"
(104-4205-XI) 1500/pkg
Professional Tray Pack, 1" x 3"
(104-9015-XI) 1500/pkg



HENRY SCHEIN®
SHEER PLASTIC BANDAGE SPOTS

Sterile
Individually wrapped adhesive bandages for the protection of minor cuts, punctures, and abrasions.

- Nonstick pad: will not stick to wound; highly absorbent
- Air vents: let air in and keep moisture out
- Individually wrapped and sterilized: gives maximum protection

¾"
(100-4111-XI) 100/box



HENRY SCHEIN®
ELASTIC BANDAGES

Latex-Free, 4½-yd Rolls
High cotton content to keep patients cool and comfortable. Durable bandages can be laundered, sterilized, and reused. Ideal for support and compression applications, such as treatment of varicosities, sprains, strains, and torn or injured ligaments.
2"
(104-7563-XI) 10/box
3"
(104-7565-XI) 10/box
4"
(104-7575-XI) 10/box
6"
(104-7580-XI) 10/box

HENRY SCHEIN®
EAR LOOP
PROCEDURE
FACE MASKS

Latex-Free
 Light, comfortable masks for extended wear when necessary. Ear loops are made from special stretch yarn: no irritating rubber or plastic touches skin. 3-ply, glass-free filter media is surrounded by soft, nonirritating inner and outer facing. Full-width flexible nosepiece provides fit and security. Manufactured to exceed all current ASTM F 2100-03a standards.

Face Masks.....50/box

Specify:

- White (104-6611-XI)
- Blue (104-3809-XI)
- Pink (104-3730-XI)
- Yellow (104-2849-XI)
- Lavender (104-8600-XI)



HENRY SCHEIN®
ULTRASOFT
PROCEDURAL EAR
LOOP FACE MASKS

Latex-Free
 Fluid-resistant spunbond outer layer and extremely soft, hypoallergenic cellulose, white inner layer for the most sensitive skin. Will not lint, tear, or shred. Ear loops are sonically attached—for greater strength—to outside of mask to eliminate skin irritation. Aluminum nosepiece runs full length of mask to provide a secure fit for better protection. Exceeds ASTM standards as a low-barrier medical face mask. BFE exceeds 95% at 3 microns; synthetic blood penetration is 80 mm hG; and Delta P is less than 4.

- Blue (104-8072-XI).....50/box
- Pink (104-8073-XI).....50/box



HENRY SCHEIN®
TIE-ON SURGICAL PLEATED
FACE MASK

Glass-Free, Latex-Free
 Triple-layer, fluid-resistant, and high filtration rate. Soft, lightweight, comfortable design. Manufactured to exceed all current ASTM F 2100-03a standards. Cloth-like ties.

- Shingle pleats: eliminate ledge for fluid pooling
- Full-width covered nosepiece: ensures proper closure
- Polypropylene outer facing, polypropylene inner: less chance of wire dislodging

(104-6809-XI).....50/box



HENRY SCHEIN®
EAR LOOP FACE MASK WITH
EYE SHIELD

Latex-Free
 Extra-protection pleated mask provides superior fluid protection and 99.6% BFE at 0.1 micron. Full coverage, antiglare eye shield for full splash protection.

Teal (104-7321-XI).....25/box



HENRY SCHEIN®
DISPOSABLE FACE
SHIELD

Latex-Free
 See-through visor provides eye protection from splash and splatter. "Soft-strap" has an impenetrable foam barrier providing comfortable, wide coverage without compromising safety. Each shield is packaged individually in a plastic bag intended for single-patient use to prevent cross contamination.

Standard, 13"W x 7½"L (101-2254-XI).....24/box

HENRY SCHEIN®
EAR LOOP FACE MASK WITH
EYE SHIELD

Latex-Free
 Extra-protection pleated mask provides superior fluid protection and 99.6% BFE at 0.1 micron. Full coverage, antiglare eye shield for full splash protection.

Teal (104-7321-XI).....25/box



HENRY SCHEIN®
FLUID-RESISTANT MOLDED
FACE MASKS

Fiberglass-Free and Latex-Free
 Preformed with aluminum nose guard. Pink is 10% smaller than blue. 99.5% BFE at 5-micron particle size.

- Excellent filter design: higher bacteria filtration efficiency
- Odorless and nonirritating: comfortable to wear
- Adjustable nosepiece: adjusts to individual facial features
- Fiberglass-free: eliminates any risk from fiberglass
- Fluid resistant: helps prevent liquid strike-through
- No resin fillers: no irritation to skin under operating conditions

Office Pack.....50/box

Specify:

- Blue (100-8356-XI)
- Pink (100-8350-XI)

Bulk Pack.....100/box

Specify:

- Blue (100-2686-XI)
- Pink (100-6723-XI)



HENRY SCHEIN®
ECONOMY MOLDED FACE MASK

Latex-Free
 Preformed with aluminum nose guard. #MK-6829, Blue (101-6829-XI).....50/box

HENRY SCHEIN®
ADAPTED FACE
MASKS

Fiberglass-Free and Latex-Free
 Made from fluid-resistant, nonwoven polyester material that shields from blood and saliva. Prevents fogging of protective eyewear because of unique contour design (no aluminum nose band). Has a 99.5% BFE rating at 5 microns. Pink is 10% smaller than blue.

Office Pack.....25/box

Specify:

- Blue (100-7368-XI)
- Pink (100-1133-XI)

Pack.....100/box

Specify:

- Blue (100-1136-XI)
- Pink (100-2777-XI)





**HENRY SCHEIN®
COVER GOWNS**

Full-length gowns made of fluid-resistant, nonwoven polypropylene material. Full cut, open neck, open back, and waist ties. Sewn neck binder and knit cuffs.

Gowns10/pkg

Specify:

Pink, Small/Medium (100-6784-XI)
Blue, Medium/Large (100-5870-XI)

Gowns10/pkg

Specify:

Pink, Large (100-9392-XI)
Blue, X-large (100-5806-XI)

**HENRY SCHEIN®
ISOLATION GOWNS**

Durable single-ply polypropylene material. Glued construction with no stitch holes. Elastic cuffs. Excellent closure. Made in US.



- Durable polypropylene with glued seams: no stitch holes to allow for the passage of fluids or bacteria
- Elastic cuffs: creates secure closure
- Tape neck closure: easy to put on
- Waist tie: easy to open and close

Regular.....10/pkg

Specify:

Blue (101-2585-XI)
Yellow (101-1789-XI)

X-large.....10/pkg

Specify:

Blue (101-7475-XI)
Yellow (101-4096-XI)

**HENRY SCHEIN®
PROTECTIVE GOWNS**

Liquid-proof poly-coated material. Long sleeves with knit cuffs, attached waist and neck ties, sewn neck binder, and open back.



- Soft, nonwoven, nonabsorbent poly-coated polypropylene material: comfortable, lightweight, and liquid-proof; provides extra protection against splashing liquids
- Full length: provides maximum coverage
- Sewn neck binder: reinforcement; gown will not tear easily
- Open back: increases ventilation
- Disposable: no laundering; no cross contamination

White10/pkg

Specify:

#1005849, Medium/Large (100-5849-XI)
#1006865, X-large (100-6865-XI)



**HENRY SCHEIN®
MAXI-GARD THUMB-LOOP
DISPOSABLE GOWN**

Unique one-piece-design gown with thumb loop on sleeve makes donning gloves easier. 100% polyethylene impervious barrier. Easy on/off. Individually wrapped. Convenient dispenser carton for reduced storage requirements. Unisize: one size fits most.

(104-5806-XI)15/box

**HENRY SCHEIN®
PROTECTIVE LAB
COATS**

Latex-Free

Disposable full-length coats made of fluid-resistant polypropylene material. Knit collar and cuffs plus snap front.



- Soft polypropylene material: comfortable, lightweight, and liquid-proof
- Knit collar and cuffs: provide full protection
- Snap front: secure frontal coverage
- Pocket: holds instruments and accessories
- Full length: provides maximum coverage
- Limited reuse: economical

Blue10/pkg

Specify:

Small (101-0976-XI)
Medium (101-2120-XI)
Large (101-2446-XI)
X-large (101-2592-XI)

**HENRY SCHEIN®
POLYCOATED APRON**

Worn over ordinary or other protective apparel, this full-length apron is excellent for hygiene and added protection. Made from polycoated polypropylene.

- Polycoated polypropylene material: liquid-proof; protects against splashing liquids
- Full length: maximum coverage is provided
- Disposable: no laundering; no cross contamination

70" x 90"
(100-7483-XI)25/pkg



**HENRY SCHEIN®
BOUFFANT CAPS**

Full-size cut is sized properly to provide total hair coverage and allow for elastic to be comfortable. Prevents hair loss from contaminating sensitive area or site. Latex-free elastic minimizes allergic reaction. White for clean, aseptic appearance.



- Nonwoven polypropylene material: comfortable, lightweight, and fluid resistant
- Elasticized edge: completely covers hair; promotes sterile environment
- Disposable: no laundering; no cross contamination

21"
(102-4151-XI)100/box

24"
(102-6614-XI)100/box



**HENRY SCHEIN®
BOUFFANT CAPS**

Poly, Blue

Full-sized cut provides total hair coverage and allows the elastic to be comfortable. Prevents hair loss from contaminating sensitive area or site. Latex-free elastic minimizes allergic reaction.

21"
(104-6032-XI)100/box

24"
(104-6058-XI)100/box



**HENRY SCHEIN®
SHOE COVERS**

Non-sterile, Latex-Free, Blue
Nonconductive with a nonskid design. One size fits all.

(104-9452-XI) ...50 pair/box
(104-6350-XI)300/case

The Power of Green

Introducing...Criterion™ ALOE GREEN

The powder-free Criterion Aloe Green Latex Exam Gloves provide an embedded **aloe vera** moisturizer that envelops your hands in soothing protection. These form-fitting natural latex gloves produce strong barrier protection while the gloves, sure grip assists in any application.



HENRY SCHEIN®
CRITERION™ ALOE GREEN
POWDER-FREE LATEX EXAM GLOVES

Textured • Chlorinated

Gloves100/box

Specify:

- X-small (108-7848-XI)
- Small (108-7850-XI)
- Medium (108-8553-XI)
- Large (108-7855-XI)
- X-large (108-7856-XI)



HENRY SCHEIN®
CRITERION™ POWDER-FREE VINYL
EXAM GLOVES

Non-sterile

Smooth • Nonchlorinated

Contains no natural latex. Maximal tactile sensitivity.

Gloves100/box

Specify:

- X-small (102-5721-XI)
- Small (102-6721-XI)
- Medium (102-5338-XI)
- Large (102-7319-XI)
- X-large (102-5377-XI)



HENRY SCHEIN®
CRITERION™ POWDER-FREE NITRILE
EXAM GLOVES

Non-sterile

Textured • Nonchlorinated

Fully textured nitrile glove that offers excellent tactile sensitivity. Soft and stretchy, this nonchlorinated glove is the ideal alternative to latex.

Gloves100/box

Specify:

- X-small (102-9366-XI)
- Small (102-5410-XI)
- Medium (102-5411-XI)
- Large (102-5413-XI)
- X-large (102-7212-XI)



HENRY SCHEIN®
CRITERION™ CL POWDER-FREE
LATEX EXAM GLOVES

Non-sterile

Textured • Chlorinated • Certified Protein Claim: ≤50 µg

An on-line chlorinated glove, textured for superior grip, comfortable fit, and low protein levels. Beaded cuff.

- Produced using state-of-the-art on-line chlorination technology for better consistency
 - Textured for superior grip
- Gloves100/box

Specify:

- X-small (102-5354-XI)
- Small (102-8296-XI)
- Medium (102-5355-XI)
- Large (102-7763-XI)
- X-large (102-5357-XI)



HENRY SCHEIN®
CRITERION™ LP LIGHTLY POWDERED
LATEX EXAM GLOVES

Non-sterile

Textured • Nonchlorinated • Certified Protein Claim: None

Superior quality. Very lightly powdered. Textured finish with excellent tactile sensitivity. Beaded cuff. Natural color.

Gloves100/box

Specify:

- X-small (102-5425-XI)
- Small (102-7597-XI)
- Medium (102-5426-XI)
- Large (102-5427-XI)
- X-large (102-5428-XI)

HENRY SCHEIN®
CRITERION™ PC POWDER-FREE LATEX
EXAM GLOVES

Non-sterile, Polymer Coated

Textured • Nonchlorinated • Certified Protein Claim: ≤50 µg

Standard in quality, powder-free gloves. Nonchlorinated, synthetic polymer coating eases donning. Textured finish for enhanced grip. Excellent tactile sensitivity. White.

- Nonchlorinated
- Made from synthetic polymer
- Beaded cuff
- Textured finish for enhanced grip
- Excellent tactile sensitivity
- White

Gloves100/box

Specify:

- X-small (102-5418-XI)
- Small (102-5419-XI)
- Medium (102-5421-XI)
- Large (102-6730-XI)
- X-large (102-5422-XI)



HENRY SCHEIN®
CRITERION™ LIGHTLY POWDERED
VINYL EXAM GLOVES

Non-sterile

Textured • Nonchlorinated

Synthetic: contains no natural latex. Very lightly powdered clear vinyl. Very soft for better comfort.

Gloves100/box

Specify:

- X-small (102-5379-XI)
- Small (102-5327-XI)
- Medium (102-5329-XI)
- Large (102-5332-XI)
- X-large (102-5380-XI)

HENRY SCHEIN®

CRITERION SURGICAL GLOVES



CRITERION™ LIGHTLY POWDERED LATEX SURGEONS' GLOVES

Compare to Triflex® Sterile Powdered Surgeons' Latex Gloves

Sterile

Smooth • Chlorinated • Certified Protein Claim: None

Henry Schein's Criterion brand of low-powder latex surgical gloves provides the optimal balance between barrier protection and tactile sensitivity. Super-soft latex film and anatomical design provide unprecedented comfort to reduce fatigue, even during the longest procedures. Beaded cuff allows easy donning—and, combined with the 12" length, holds the glove firmly to prevent roll-down or slippage. Satin-smooth finish feels like a second skin to ensure the very best sensitivity for delicate work. These gloves meet or exceed ASTM standards and are 100% air-inflation tested to ensure that strength, durability, and barrier protection are never compromised.

Gloves.....50 pair/box

Specify:

5½	(104-7721-XI)
6	(104-3500-XI)
6½	(104-9242-XI)
7	(104-3501-XI)
7½	(104-5920-XI)
8	(104-4696-XI)
8½	(104-5787-XI)
9	(104-9192-XI)



CRITERION™ POWDER-FREE LATEX SURGEONS' GLOVES

Compare to Micro-Touch® PF Latex Surgeons' Gloves

Sterile

Textured • Chlorinated • Certified Protein Claim: ≤50 µg
Henry Schein's Criterion brand of powder-free latex surgical gloves helps eliminate powder-related complications and irritation, yet still provides outstanding quality and performance you would expect from a premium surgical glove. Advanced polymer coating on inside surface allows glove to don easily, even when hands are damp or wet. Super-soft latex film and anatomical design provide unprecedented comfort to reduce fatigue, even during the longest procedures. With a microtextured surface and optimized tack level, Criterion provides excellent grip in wet and dry conditions and gives user unmatched tactile sensitivity for precise work. These gloves meet or exceed ASTM standards and are 100% air-inflation tested to ensure that strength, durability, and barrier protection are never compromised.

Gloves.....50 pair/box

Specify:

5½	(104-6125-XI)
6	(104-5073-XI)
6½	(104-9218-XI)
7	(104-3502-XI)
7½	(104-3503-XI)
8	(104-3563-XI)
8½	(104-7315-XI)
9	(104-7227-XI)

powder-free latex



CYBER-GEL® Powder-Free Latex Exam Gloves

Non-sterile

- Textured • Chlorinated • Certified Protein Claim: ≤50 µg
- Gel coated with enhanced donning effect
 - Textured for optimal grip
 - Excellent tactile sensitivity
 - Soft latex provides excellent fit to ensure ultimate comfort
 - Chlorinated
 - Powder free
 - Contains 50 µg or less of extractable protein per gram

Gloves100/box
5@
10 (Case)@

Specify:
X-small (103-5123-XI)
Small (103-5133-XI)
Medium (103-5165-XI)
Large (103-5196-XI)
X-large (103-5121-XI)



Pure Grip® Powder-Free Latex Exam Gloves

Non-sterile

- Textured • Nonchlorinated • Certified Protein Claim: ≤50 µg
- Polymer coated
 - Naturally washed
 - Chlorine-free
 - Contains 50 µg or less of total water extractable protein per gram

Gloves100/box
5@
10 (Case)@

Specify:
X-small (103-2523-XI)
Small (103-2507-XI)
Medium (103-2504-XI)
Large (103-2563-XI)
X-large (103-2545-XI)

powdered latex



DermaTouch® Lightly Powdered Latex Exam Gloves

Smooth • Nonchlorinated • Certified Protein Claim: None

- Smooth surface finish
- Optimal tactile sensitivity
- Very durable during prolonged use
- Lightly powdered
- Excellent value

Gloves100/box
5@
10 (Case)@

Specify:
X-small (103-2360-XI)
Small (103-2372-XI)
Medium (103-2331-XI)
Large (103-2352-XI)

powder-free nitrile

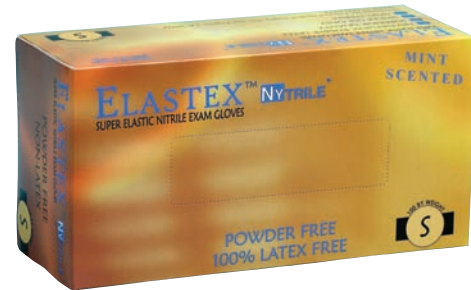

Elastex™ Nytrile® Powder-Free Nitrile Exam Gloves

Super Elastic, Blue, Mint Scented

- Textured • Chlorinated
- Produced with a unique latex-free material to prevent latex allergies.
- 100% latex-free
 - Textured for better grip
 - Super elastic nitrile for excellent comfort and fit
 - Extremely strong and durable

Gloves100/box
5@
10 (Case)@

Specify:
X-small (103-3300-XI)
Small (103-3301-XI)
Medium (103-3302-XI)
Large (103-3303-XI)
X-large (103-3341-XI)



HENRY SCHEIN®
URISPEC™ 11-WAY TEST STRIPS
 Reagent Test Strip
 (102-2285-XI) 100/btl



HENRY SCHEIN®
URISPEC™ 4-WAY URINE REAGENT STRIPS
 (107-7157-XI) 100/box



HENRY SCHEIN®
URISPEC™ GP+A TEST STRIP
 Test for glucose and protein, with ascorbic acid test for accuracy.
 (100-6567-XI) 100/btl



HENRY SCHEIN®
ONESTEP+ STREP A TEST
 (107-4050-XI) 25/box
 CPT Code: 87880QW



HENRY SCHEIN®
ONE STEP+ STREP A CASSETTE DIAGNOSTIC TEST
 Complete Kit
 (900-4051-XI) 25/box
 CPT Code: 87880QW



HENRY SCHEIN®
ONE STEP+ MONO TEST DEVICE KIT
 Rapid chromatographic immunoassay for the qualitative detection of heterophile antibodies to infectious mononucleosis in whole blood, serum, or plasma to aid in the diagnosis of infectious mononucleosis.
 Complete Kit
 (900-4070-XI) ea
 Contains: 20 pouched test devices with disposable sample droppers; disposable, heparinized capillary tubes & dispensing bulb; 1 each: positive & negative control; sample buffer; procedure card; & package insert.



HENRY SCHEIN®
ONE STEP+ H. PYLORI TEST DEVICE KIT
 Rapid chromatographic immunoassay for the qualitative detection of IgG antibodies to *Helicobacter pylori* in whole blood, serum, or plasma to aid in the diagnosis of *H. pylori* infection in adults 18 years of age and older.
 #IHP-402, Complete Kit
 (900-4071-XI) ea
 Contains: 20 pouched test devices with disposable sample droppers; disposable, heparinized capillary tubes & dispensing bulb; 1 each: positive & negative control; sample buffer; procedure card; & package insert.



HENRY SCHEIN®
ONESTEP+ HCG URINE STRIP TEST
 Rapid, chromatographic immunoassay for the qualitative detection of human chorionic gonadotropin (hCG) in urine to aid in the early detection of pregnancy.
 (900-4072-XI) 25/box
 Contains: 25 pouched tests per kit & 1 package insert.
 CPT Codes: Urine 81025, Serum 84703



HENRY SCHEIN®
ONE STEP+ HCG URINE DEVICE TESTS
 25-Patient Kit
 (900-4073-XI) ea
 Contains: 25 pouched tests per kit & 1 package insert.
 100-Patient Kit
 (900-4074-XI) ea
 Contains: 100 pouched tests per kit & 1 package insert.
 CPT Codes: Urine 81025/Serum 84703



HENRY SCHEIN®
ONE STEP+ HCG COMBO DEVICE TEST
 25-Patient Kit
 (900-4075-XI) ea
 Contains: 25 pouched tests per kit & 1 package insert.



HENRY SCHEIN®
OneStep Fecal Occult Blood Kit
 Patient Mailer
 (147-7182-XI) ea
 Contains: 50 triple 2-hole slides, 150 sticks, developer, & 50 US postal mailers.



HENRY SCHEIN®
OneStep Fecal Occult Slide Developer

- Detects hemoglobin in 1 part/25,000
- Easy-to-interpret results
- 100% specificity: equivalent to extra-sensitive tests
- Positive samples/control retain color longer
- Stores at room temperature

10-mL Bottle
 (147-1963-XI) ea



HENRY SCHEIN®
BLOOD LANCET
 Sterile, Disposable
 (100-0178-XI) 200/box



**HENRY SCHEIN®
ALCOHOL HAND SANITIZER**

This alcohol-based hand sanitizer is ideal for when soap and water are not readily available or as an adjunct to your current hand-washing. Patented base-and-bottle system with easy-to-replace bottles. No more refilling bottles or chance of cross contamination. Fresh citrus scent. Contains 62.5% ethyl alcohol as the active ingredient.

10-oz Pump Bottle
(102-9642-XI).....ea



**HENRY SCHEIN®
MAXIWIPE™ GERMICIDAL CLOTH**

Nonwoven, disposable cloth for use wherever control of hazardous cross contamination between treated surfaces is required. Cleans and disinfects common hard, nonporous surfaces and equipment, including stainless steel, Formica®, glass, tables, carts, counters, cabinets, telephones, and more.

Large
(106-6794-XI)160/cont



**HENRY SCHEIN®
MAXICIDE® PLUS**

3.4% Glutaraldehyde Solution
Can be used as a sterilant or high-level disinfectant for up to 28 days. 90 minutes at 77°F (25°C) for high-level disinfection; 10 hours at 77°F (25°C) for sterilization. Contains a surfactant to enhance the disinfection process and a rust inhibitor to reduce corrosion. No dilution required.

1-qt Bottle
(102-5796-XI).....ea
1-gal Refill
(102-2865-XI).....ea

HENRY SCHEIN®

**MAXICLENS™
Antimicrobial/Antiseptic
Skin Cleanser**

Clear, viscous liquid formulated with detergents, moisturizers, skin protectors, and humectants that cleanse without drying. Fast-acting formula that is proven effective at 15 seconds against a broad spectrum of bacteria. Effective for up to 6 hours after use; high-level residual action. Active ingredient: 4% chlorhexidine gluconate.

1-qt Bottle
(431-0032-XI).....ea
1-gal Bottle
(431-0099-XI).....ea
Pump Dispenser Only for 1-qt Bottle
(431-1478-XI).....ea



HENRY SCHEIN®

MAXICIDE® NS SOLUTION

2.6% Alkaline Glutaraldehyde Solution
Reusable sterilizing and high-level disinfecting 14-day solution. Broad-spectrum kill of pathogenic microorganisms. Specifically designed for scopes and ultrasound transducers. Contains no surfactants.

1-gal Bottle
(102-2866-XI).....ea



HENRY SCHEIN®

MAXISPRAY® PLUS

Surface Disinfectant Cleaner
Hospital-level, general-purpose disinfectant/cleaner proven to kill TB in 5 minutes, HBV, HIV, and HCV in 3 minutes. It is also EPA-registered as a broad-spectrum disinfectant for both surface and immersion use. Bactericidal, virucidal, tuberculocidal, and fungicidal. Ready to use in cleaning and disinfecting equipment surfaces and noncritical areas.

24-oz Trigger Spray Bottle
(101-4114-XI).....ea
1-gal Refill
(101-0285-XI).....ea



HENRY SCHEIN®

MAXIZYME®

Dual Enzymatic Detergent
Low-foaming enzymatic detergent for use as a presoak, manual detergent, ultrasonic detergent, and evacuator cleaner. Dissolves blood, protein, tissue, and soil. Noncorrosive, nonflammable, and rust inhibiting. Concentrated and economical.

1-gal Bottle
(101-9031-XI).....ea



HENRY SCHEIN®

QUICK WIPES

Nonallergenic, premoistened, ready-to-use hand towelettes. Pleasant fragrance with lanolin, alcohol, and aloe. Refreshing aid for the office, home, or car.

- Soft, strong towelettes: allow easy and gentle cleansing of hands and face
- Effective and gentle formulation that contains aloe: formulated for fast drying and gentleness
- Convenient packaging: towelettes easily dispensed through orifice; each towelette is saturated with cleansing liquid

Pop-Up Container, 9" x 5½"
(104-4176-XI)150/cont



HENRY SCHEIN®

MAXICIDE® SOLUTION

2.5% Buffered Glutaraldehyde Solution
Can be used as a sterilant and high-level disinfectant for up to 28 days. 90 minutes at 77°F (25°C) for high-level disinfection; 10 hours at 77°F (25°C) for sterilization. Contains a surfactant to enhance the disinfection process and a rust inhibitor to reduce corrosion. No dilution required.

1-qt Bottle
(102-6003-XI).....ea
1-gal Bottle
(102-7394-XI).....ea





**HENRY SCHEIN®
CSR WRAP**

1-Ply Sterilization Wraps

An economical wrap that is ideally suited to general-purpose use in the hospital, physician's office, or clinic. Offers superior barrier properties against airborne and waterborne bacteria with excellent water repellency and high wet or dry tensile strength.

- Uniformity of color, thickness, and porosity for a tortuous path: no pattern for ease of detection of compromise/holes
- Abrasion-resistant: less chance of strike-through
- Lighter-weight wraps have less memory thickness: superior handling in CS
- Preserves sterile field: maintains saline, blood, and alcohol repellency

- 12" x 12" (100-3347-XI)100/case
- 15" x 15" (102-5193-XI)100/case
- 18" x 18" (100-4683-XI)100/case
- 24" x 24" (100-6950-XI)100/case
- 30" x 30" (100-8187-XI)100/case
- 36" x 36" (100-2016-XI)100/case



**HENRY SCHEIN®
SELF SEAL STERILIZATION POUCHES**

Peelable sterilization pouches. Superior quality. Triple seal for maximum protection. Indicator arrows change color when sterilizing conditions have been met in steam, vapor and ETO sterilization units. ADA accepted.

- 2¼" x 4" (108-9554-XI)200/box
- 2¾" x 9" (108-3319-XI)200/box
- 3¼" x 12" (108-8999-XI)200/box
- 3½" x 5¼" (108-6275-XI)200/box
- 3½" x 9" (108-9627-XI)200/box
- 3½" x 9" (108-3723-XI)500/box
- 4¼" x 11" (108-8165-XI)200/box
- 5¼" x 10" (108-9121-XI)200/box
- 7½" x 13" (108-8303-XI)200/box
- 8" x 13" (108-6240-XI)100/box
- 9" x 15" (108-2784-XI)100/box
- 10½" x 17" (108-7709-XI)100/box
- 13" x 20" (108-2376-XI)100/box



**HENRY SCHEIN®
STERILIZER
INDICATOR TAPE**

60-yd Rolls

For sealing and indicating processed packages. Adheres to all materials without leaving residue. For steam autoclave and chemical vapor.

- ½" (104-8181-XI)ea
- ¾" (104-6133-XI)ea
- 1" (104-8993-XI)ea



**HENRY SCHEIN®
MAXITEST™**

Mail-in service includes 3 bacterial spore test strips (2 test strips and 1 control strip) per test package. Postage is prepaid and culturing service is included. Monitors all sterilizers including steam, chemical vapor, dry heat, and EtO. Third-party documentation serves as tangible, legal document where proof of sterility testing must be provided. Immediate and confidential notification of test failures. Test results available electronically.

- 12-Test Package (101-5830-XI)ea
Contains: 12 packets, each containing 2 test strips & 1 control strip.
- 48-Test Package (101-1253-XI)ea
Contains: 48 packets, each containing 2 test strips & 1 control strip.

Not for export.

**HENRY SCHEIN®
MAXIZYME™ TABS**

Enzyme cleaning tablets for ultrasonic cleaning, evacuation system cleaning, and instrument presoak. 2 tablets dissolve easily in 1 gal of warm tap water. Easy to use; requires less storage space.

- Contains protease enzymes that break down hard-to-clean deposits such as blood, bone, and food particles that chemical detergents leave behind
 - One cleaner with two uses: ultrasonic and evacuation systems
 - Gentle on instruments: nontoxic, neutral pH, biodegradable, and noncorrosive formula that contains no chlorine or harsh alkalines to damage expensive stainless steel instruments
 - Refreshing minty scent
 - Easy to store
- (900-0475-XI)64/box



**HENRY SCHEIN®
SURGICAL MILK**

Super Concentrate
Rust inhibitor and lubricant with bacteriostatic action for surgical instruments. Dilute 1 part milk to 5 parts water. Makes 5½ gal of dip bath.
64-oz Bottle
(102-5539-XI)ea

electrodes & ecg paper

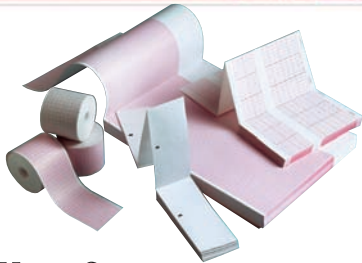

HENRY SCHEIN®
ECG PAPER

#007976, Z-Fold, Permatrace, Use with Burdick, 216 mm x 150' (102-8243-XI).....200 sheets/box

#007981, Z-Fold, Permatrace, Use with Burdick, 216 mm (102-5507-XI)300 sheets/box

#007989, Z-Fold, Permatrace, Use with Burdick, 216 mm (102-5506-XI).....300 sheets/box

#M1707A, Z-Fold, Permatrace, Use with Hewlett-Packard M2481A, 216 mm (102-9711-XI)200 sheets/box

#007984, Z-Fold, Permatrace, Use for Atria, Burdick Eclipse Plus, and Quest, 216 mm

(900-4201-XI).....200 sheets/box

#007868, Z-Fold, Use with Burdick, 216 mm (102-5508-XI).....200 sheets/box

#007944, Z-Fold, Use with Burdick or #18416-002, Quinton Instruments Q750B, Q4500, 216 mm x 150' Roll (100-9529-XI).....ea

#007966, Z-Fold, Use with Burdick, 216 mm (102-6077-XI)200 sheets/box

#007979, Z-Fold, Use with Burdick, 216 mm (102-7659-XI)300 sheets/box

#15022-001, Z-Fold, Use with Quinton Instruments, Q3000, Q4000, 216 mm (102-5576-XI).....200 sheets/box

#2157-012A, Z-Fold, Use with Schiller AT10, SP10 or #94010-000, Welch Allyn AT10, SP10, 210 mm (102-5511-XI)150 sheets/box

#2157-017A, Z-Fold, Use with Schiller AT2 or #94002-000, Welch Allyn AT2, 210 mm (102-8240-XI).....150 sheets/box

#2157-014A, Z-Fold, Use with Schiller AT1, SP1 or #94001-000, Welch Allyn AT1, SP1, 90 mm (102-8961-XI)280 sheets/box

F-Fold, Red Grid, Use with Quinton Instruments, 216 mm (102-6470-XI)10/case

Use with Marquette (GE) 9402-024, E9001E, DF, 9402-037, 9402-040 (102-6883-XI).....300 sheets/pad



Chart Paper

Pneumo Check Print, for Use with Welch Allyn (979-8992-XI)5 rolls/box



HENRY SCHEIN®
ECG STRESS ELECTRODE

Latex-Free

- Dynamic design for easy and accurate placement
 - Super-tack adhesive for superior contact
 - Type: foam, wet gel
 - Size: 38 mm x 60 mm
 - Applications: stress
- (102-5541-XI)50/pkg



HENRY SCHEIN®
ELECTRODE RESTING TAB

Latex-Free

- Fishtail design creates a stable base
- Outstanding adhesive for superior contact
- Type: diagnostic tab
- Size: 21 mm x 34 mm
- Applications: resting/diagnostic ECG

(102-8339-XI)100/pkg



HENRY SCHEIN®
ECG MONITORING ELECTRODE

Latex-Free

- Designed for maximum adhesive coverage
 - Super-tack adhesive for superior contact
 - Type: foam, wet gel
 - Size: 50 mm
 - Applications: holter, stress
- (102-8269-XI)25/pkg



HENRY SCHEIN®
RAM Electrode ECG Foam

(499-0374-XI)60/box



HENRY SCHEIN®
ULTRASOUND GELS

Blue

8.5 oz (900-4094-XI)ea

5 liter (900-4095-XI)ea

Clear

8.5 oz (900-4352-XI)ea

5 liter (900-4353-XI)ea



**HENRY SCHEIN®
DUAL-SCALE ORAL DIGITAL
THERMOMETER**

Readout in Fahrenheit or Celsius. Fast: records temperature in approximately 60 seconds. Beep sounds when reading is complete. Waterproof: can be completely submersed. Memory recall of last reading. Includes 5 probe covers.

(101-9395-XI)ea

**HENRY SCHEIN®
LATEX-SAFE, DUAL-HEAD
STETHOSCOPE**

Excellent sound quality. Flexible, 22" Y tubing. Spare ear tips and diaphragm included. Adjustable chrome-plated brass binaural. Lightweight aluminum dual-head chest piece. Lifetime warranty.

Black
(101-7535-XI)ea

Blue
(101-7533-XI)ea

Gray
(101-7795-XI)ea

Red
(101-7536-XI)ea



**HENRY SCHEIN®
SPRAGUE-RAPPAPORT-TYPE
STETHOSCOPE**

The most popularly styled stethoscope on the market today, this stethoscope offers unlimited flexibility while maintaining acoustic qualities.

Black
(101-7618-XI)ea

**HENRY SCHEIN®
PRECISION ANEROID
SPHYGMOMANOMETERS**

Economically priced for the cost-conscious healthcare provider who is looking for quality and affordability.

- Standard air-release valve
- Navy-blue calibrated nylon cuff
- Backed by a 5-year neoprene inflation system warranty and a 10-year calibration warranty
- Complete with zippered carrying case

Child
(101-7481-XI)ea

Adult
(101-7469-XI)ea

Large Adult
(101-7684-XI)ea



**HENRY SCHEIN®
LATEX-SAFE, ADULT, STAINLESS
STEEL STETHOSCOPES**

Offers unsurpassed quality and value. Features a deluxe stainless-steel chest piece, 22" tubing, a stainless-steel dual-innerspring binaural and 2 extra sets of soft ear tips.

Black
(102-7043-XI)ea

Burgundy
(102-7044-XI)ea

**HENRY SCHEIN®
PALM ANEROID
SPHYGMOMANOMETER**

This hand aneroid offers the practitioner many years of unequalled service. Deluxe German-made, chrome-plated gauge is backed by a lifetime calibration warranty; there is a 3-year warranty on the component parts. Deluxe calibrated nylon cuff and heavy-duty latex bladder will provide many years of uninterrupted service. Complete unit is packed in a deluxe carrying case.

Adult
(102-8353-XI)ea



ice packs & x-ray accessories



HENRY SCHEIN® INSTANT COLD COMPRESSES

- Single Use
 5" x 5½"50/box
 (900-4207-XI)
 5" x 7"48/box
 (900-4206-XI)
 6" x 9"24/box
 (900-4205-XI)



HENRY SCHEIN® REUSABLE COLD OR HOT GEL PACKS

- Remains Flexible
 4" x 6"ea
 (104-5324-XI)
 5¼" x 10"24/box
 (101-0903-XI)



HENRY SCHEIN® AUTOMATIC A & B PROCESSING SOLUTIONS

Premixed, ready-to-use automatic processing solutions that are designed for use in all brands of automatic roller-type processors.

- Suitable for all brands of dental X-ray film: cost-effective
 - Ready to use: no mixing required; no mess
 - Long shelf life: extended use
- Developer and Fixer Set
 (101-5075-XI)ea
 Contains: 2 gal each developer & fixer.

Developer Only
 (101-4405-XI)4/case
 Contains: 4 gal.

Fixer Only
 (101-7957-XI)4/case
 Contains: 4 gal.

HENRY SCHEIN® X-RAY FILM—GREEN SENSITIVE

Compatible with all rare-earth systems, this film can be processed in all popular brands of X-ray film developers, both automatic and manual.

- 7" x 17"100/box
 (900-4292-XI)
 8" x 10"100/box
 (900-4285-XI)
 10" x 12"100/box
 (900-4281-XI)
 11" x 14"100/box
 (900-4287-XI)
 14" x 17"100/box
 (900-4280-XI)
 24 cm x 30 cm100/box
 (900-4286-XI)
 30 cm x 35 cm100/box
 (900-4290-XI)



X-RAY FILM— BLUE SENSITIVE

- Blue, 10" x 12"100/box
 (900-4289-XI)
 Blue, 14" x 17"100/box
 (900-4288-XI)
 8" x 10"100/box
 (900-4282-XI)
 10" x 12"100/box
 (900-4283-XI)
 11" x 14"100/box
 (900-4291-XI)
 14" x 17"100/box
 (900-4284-XI)

HENRY SCHEIN® X-RAY APRONS— TECHNICIAN EXTRA

Covers from shoulders to knees, straps tie in back at the neck and waist. Surface type: all vinyl; lead equivalency: 0.5 mm; approximate size: 24" x 27".

- Multi-ply construction: aprons are pliable and comfortable
- Heavy-duty vinyl fronts: clean easily and are durable
- Nonslip foam backing: added support
- Extra long: protection for those working around radiation

Apronsea

Specify:

- Light Blue(100-7467-XI)
 Beige/Tan(100-7355-XI)
 Mauve(100-3512-XI)
 Textured Gray(100-1762-XI)



HENRY SCHEIN® X-RAY APRONS— TECHNICIAN

Covers from shoulders to knees, straps tie in back at the neck and waist. Surface type: all vinyl; lead equivalency: 0.3 mm; approximate size: 24" x 27".

- Multi-ply construction: aprons are pliable and comfortable
- Heavy-duty vinyl fronts: clean easily and are durable
- Nonslip foam backing: added support
- Extra long: protection for those working around radiation

Apronsea

Specify:

- Light Blue(100-7058-XI)
 Beige/Tan(100-5444-XI)
 Mauve(100-5372-XI)
 Textured Gray(100-3250-XI)



HENRY SCHEIN® FILM HANGERS

4 Clips, Slide-in Type, 8" x 10"
 (100-3462-XI)ea

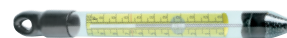

HENRY SCHEIN® FLOATING X-RAY THERMOMETER

(100-8280-XI)ea



HENRY SCHEIN® X-RAY APRON HANGER

For adult or child cling shield. Helps prolong the life of X-ray aprons.
 (100-3530-XI)ea

We're Always Open for Business

Now, henryschein.com/medical is faster and easier to use with more features to help your business run smoothly—day or night. Log on and check out the products and services that have made Henry Schein an industry leader.

- Easy-to-use, enhanced search feature
- Order directly from your purchase history
- Bar code compatibility for error-free ordering
- Manufacturers' monthly promotions
- Custom shopping lists for faster ordering
- MSDS product sheets & chemical inventory list for OSHA
- Instant order confirmation & shipment tracking
- Dynamic custom reporting to manage your purchasing
- Automatic updates on new products, special promotions, and latest pricing
- Easy online returns

www.henryschein.com/medical

To Order, Call: 1-800-P-SCHEIN

(1-800-772-4346) 8am–9pm (et)

To Fax an Order: 1-800-329-9109 24 Hours



 **HENRY SCHEIN**[®]
MEDICAL

Exclusively available from Henry Schein

TRANSDERMIS[®]

SCAR THERAPY

Transdermis[®] Scar Therapy is a topical scar product containing Essential Fatty acids: Oleic, Linolenic, Omega 3 & 6, and organic vitamin E that has been tested and recommended by physicians and pharmacists to effectively reduce the appearance of scars. Transdermis[®] Scar Therapy is recommended for use on accidental and surgical scars, as well as abrasions. Transdermis[®] is not only a scar therapy product, but it is also a topical anti-inflammatory agent, making it effective for pre and post surgery, pre and post laser or pre and post peel therapy.



NO SILICONE

Head-to-Head Study comparing leading scar product to Transdermis[®] Scar Therapy resulted in **100% of patients requesting Transdermis[®].**



"There has never been anything quite like Transdermis[®]. It softens scars, minimizes swelling, and reduces height and width in a relatively short time, one to three months."

Daniel Man, MD
Board Certified Plastic Surgeon, Boca Raton, FL

The Transdermis[®] Difference:

- Anti-Inflammatory
- Anti-Bacterial
- Non-Comedogenic
- Hypoallergenic
- Highly Absorbent
- Deep Penetrating

Henry Schein, Inc. is a FORTUNE 500[®] Company. Henry Schein Common Stock trades on the NASDAQ Stock Market[®] under the symbol HSIC.

Offer ends 5/30/2008

MENTION PROMO CODE XI
to ensure promotional pricing.

Call:
1-800-P-SCHEIN
(1-800-772-4346)
8am-9pm (et)

Fax:
1-800-329-9109
24 Hours

www.henryschein.com/hsibrand

 **HENRY SCHEIN[®]**

Henry Schein, Inc. • 135 Duryea Road • Melville, NY 11747

PRSR STD
U.S. POSTAGE
PAID
HENRY SCHEIN, INC.

Due to manufacturer price increases, prices are subject to change without notification.

Offer valid on our full array of products. Upon any request by Medicare, Medicaid, Tricare or other payer, you must report the value of any benefit received from a discount program (e.g., points redemptions, gifts or other special awards).

©2008 Henry Schein, Inc. No copying without permission. Not responsible for typographical errors. No adjustments from prior sales. Offer not to be combined with other promotions and/or special contract pricing. Void where prohibited.