

INTEGRATED DIGITAL DENTISTRY:

THE FUTURE OF DATA, DEVICES, AND SOFTWARE

DR. RENE WILLI

CEO

GLOBAL ORAL RECONSTRUCTION GROUP

THE HENRY SCHEIN CLINICAL WORKFLOW PLATFORM

Better Patient Outcomes and Ease of Use of Innovative Specialty Products



Practice Management System

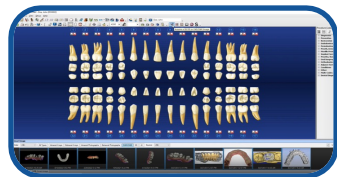

DENTRIX
DENTRIXASCEND
dentally

Access patient clinical record

Digital Capture



Interoperability with 2D, 3D, and iOS

Henry Schein Navigator



Powering clinical workflow

Clinical Planning and Design

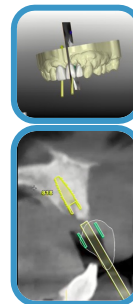

Options:

- In-house
- Third-party service provider
- Laboratory

Fabrication



Options:

- Lab
- Chairside mill
- 3D printing
- Vulcan
- Dedicam

DDX
DIGITAL DENTAL EXCHANGE

Output – Products

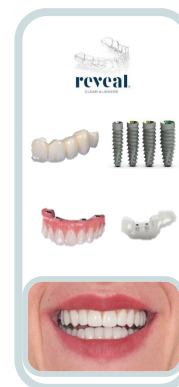

Providing a seamless open-architecture customer journey