



2021 Promotions

Effective 1.01.2021 – 6.30.2021

P1 | 3 + 2 ELECTRICS PROMOTION

BUY 3

MASTERmatic™ LUX M25 L
High-speed handpieces



GET 2

FREE EXPERTmatic™ LUX E20 L
Low-speed handpieces



P2 | 3 + 2 + 1 AIR PROMOTION

BUY 3

MASTERTorque™ LUX
High-speed handpieces



GET 2+1

FREE (2) SMARTmatic™ K series
Low-speed handpieces and
(1) INTRA 181K Air Motor



P3 | 3 + 1 LOW-SPEED PROMOTION

BUY 3

SMARTmatic™ Low-speed
Series handpieces



GET 1

FREE SMARTmatic Low-speed
Series handpiece **OR**
(1) INTRA 181K Air Motor



P4 | 3 + 1 HIGH-SPEED PROMOTION

BUY 3

High-speed handpieces
of any collection



GET 1

FREE High-speed handpiece
of the same collection
Includes FREE* MULTIflex™ coupler



*Limit one per order.

P5 | QUATTROcare™ Plus PROMOTION

BUY 1

QUATTROcare™ Plus Handpiece
Maintenance System



GET 1

FREE YOUR CHOICE**
Handpiece, Coupler, **OR** E-style
motor of your choice.

**Does not include RONDOflex
or DIAGNOdent



KaVo Electric Systems

Promotions Effective 1.01.2021 – 6.30.2021

P6 | FULL OPERATORY ELECTRICS PROMOTION

BUY 5

MASTERmatic™ or EXPERTmatic™ Series handpieces

(Must include at least 3 MASTERmatic Series high-speeds)



GET 1

FREE (1) ELECTROmatic™ Premium (2 motor) **OR** (1) QUATTROcare™ Plus handpiece maintenance system



P7 | ELECTROmatic PREMIUM PROMOTION

BUY 1

ELECTROmatic Premium Dual with (2) KL 703 LED motor System **AND** (1) MASTERmatic series High-speed handpiece



GET 2

FREE handpieces of your choice



P8 | ELECTROmatic Plus PROMOTION

BUY 3

MASTERmatic High-speed handpieces



GET 1

FREE (1) ELECTROmatic Plus System



P9 | COMFORTdrive PROMOTION

BUY 2+1

(2) COMFORTdrive™ handpieces and (1) ELECTROmatic base system

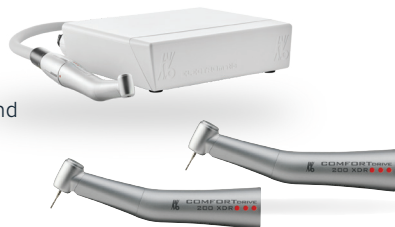

GET 1

FREE COMFORTdrive handpiece



KaVo Hygiene

Promotions Effective 1.01.2021 – 6.30.2021

P10 | SONICflex™ PROMOTION

Savings
Up To **\$985**
USD

BUY 1

SONICflex™ 2008L or 2003L



GET

Mix and Match 3 Tips **FREE**
(Excludes Tips: #87, #87A, and Tip Sets)



BONUS

FREE* MULTiflex Coupler with purchase of SONICflex 2008L

*Limit one per order.

P11 | PROPHYwiz™ PROMOTION

Savings
Up To **\$300**
USD

BUY 1

PROPHYwiz™



GET

1 Box of KaVo Kerr™ PetitePearl™ prophylaxis angles **FREE**. Box contains 125 ct



BUY 1

PROPHYwiz 3-pack

P12 | PROPHYflex™ 4 PROMOTION

Savings
Up To **\$450**
USD

BUY 1

PROPHYflex™ 4



GET 1

PROPHYflex 4 Perio Kit **FREE**

Perio Kit includes; 3 Perio tips, 1 adapter perio tip, 1 Key (for mounting the perio tip), 1 Nozzle pin, 2 Powder containers, 2 covers for powder containers (pink) and 1 PROPHYflex Perio powder (20g)



KaVo Surgical Systems

Promotions Effective 1.01.2021 – 6.30.2021

P13 | MASTERSurg™ LUX WIRELESS PROMOTION



BUY 1

MASTERSurg LUX Wireless
Surgical System



GET 2

Choice of (1) SURGmatic™ Pro
• SURGmatic S201 XL Pro
• SURGmatic S201 L Pro

AND

(1) SURGmatic S11 L

P14 | EXPERTSurg™ LUX PROMOTION



BUY 1

EXPERTSurg LUX
Surgical System



GET 1

Choice of (1) SURGmatic™
Handpiece **FREE**

- SURGmatic S201 XL Pro
- SURGmatic S201 L Pro
- SURGmatic S11 L

EARN AND PUT YOUR POINTS TO WORK QUICKLY

We've got some great ideas to help you quickly earn more points or use them on over 100 popular products.*



USE YOUR POINTS NOW

You can start redeeming points for products in our online rewards catalog with very little points. As you earn at higher rates, you can even redeem points for higher cost equipment such as some of our imaging devices.

EARN POINTS EVERY WEEK

KaVo Kerr Preferred loyalty members can earn rewards points every week for nearly all KaVo Kerr purchases. Below are just a few examples of some of our award-winning products that you can earn reward points for purchasing.

GET TO 7,500 FASTER

As a member, we ask that you earn 7,500 points a year to keep your points active. However, we provide special offers every quarter where you can earn double or even triple points.



Sign up today at kavokerrpreferred.com

To learn more about the annual 7,500 point requirement go to
kavokerrpreferred.com/pointsexpire.

*Account must earn 7,500 points each calendar year in order for points to carry over into the subsequent year. Points in your account may vary based on purchases, returns and adjustments.

KaVo Promotions — 2021 Promotional goods must be of equal or lesser value and may not be combined with any other offers. Purchase must be made on one invoice between 1/1/21 and 6/30/21, unless otherwise noted. Redeem by 8/30/21. To receive your promotional goods, email or fax a copy of your authorized KaVo Dental dealer invoice noting promo code **KAVO21** and product(s) desired to: **orders@kavo.com** or **704.927.0816**. Limit to 3 redemptions. Incomplete submissions will not be processed. Allow 8 weeks for delivery. Promotions are subject to change or cancellation without notice. Offer void if purchased product is returned. Note that you may have an obligation under federal, state or local law to reflect discounts on product given pursuant to this promotion on any cost report forms submitted to a federal or state government or private payer who provides reimbursement for that product. **These offers cannot be combined with any other KaVo promotion or offer and cannot be combined with the KaVo Bundle Handpiece Program.** No substitutions are allowed. These offers MUST be purchased via an authorized KaVo Dental dealer and are valid only for dealers and dental offices located in the United States.

<p><input type="checkbox"/> P1 3+2 Electrics</p> <p>Buy (3) MASTERmatic LUX M25 L (part #1009.3630) or MASTERmatic M05L Mini (part #1009.3630)</p> <p>Get (2) EXPERTmatic LUX E20 L (part #1007.5540)</p>	<p><input type="checkbox"/> P2 3+2+1 Air</p> <p>BUY (3) MASTERtorque LUX High-speed handpieces <input type="checkbox"/> MASTERtorque LUX M8900 L (part #1008.7800) <input type="checkbox"/> MASTERtorque LUX M8700 L Mini (part #3001.0000)</p> <p>Get choice of (2) SMARTmatic K Series handpieces and & (1) 181K Air Motor <input type="checkbox"/> SMARTmatic S10 K (part #1011.6731) <input type="checkbox"/> SMARTmatic S20 K (part #1011.6751) <input type="checkbox"/> SMARTmatic S80 K (part #1011.6771) <input type="checkbox"/> SMARTmatic S19 K (part #1011.6741) <input type="checkbox"/> SMARTmatic S31 K (part #1011.6761) (1) 181K Motor (part #0535.5260)</p>	<p><input type="checkbox"/> P3 3+1 Low-speed</p> <p>BUY (3) SMARTmatic attachments S10 K, S20 K, S80 K, S19 K, S31 K, S10 S, S10, S20 S, S81, S321, S19, S31, S33, S53</p> <p>GET (1) FREE SMARTmatic attachment OR (1) 181K Air Motor* Choose one: <input type="checkbox"/> SMARTmatic S10 K (part #1011.6731) <input type="checkbox"/> SMARTmatic S20 K (part #1011.6751) <input type="checkbox"/> SMARTmatic S80 K (part #1011.6771) <input type="checkbox"/> SMARTmatic S19 K (part #1011.6741) <input type="checkbox"/> SMARTmatic S31 K (part #1011.6761) <input type="checkbox"/> SMARTmatic S10 S (part #1011.6732) <input type="checkbox"/> SMARTmatic S10 (part #1011.6730) <input type="checkbox"/> SMARTmatic S20 S (part #1011.6752) <input type="checkbox"/> SMARTmatic S20 (part #1011.6750) <input type="checkbox"/> SMARTmatic S81 (part #1011.6780) <input type="checkbox"/> SMARTmatic S321 (part #1011.6790) <input type="checkbox"/> SMARTmatic S19 (part #1011.6740) <input type="checkbox"/> SMARTmatic S31 (part #1011.6760) <input type="checkbox"/> SMARTmatic S33 (part #1011.6800) <input type="checkbox"/> SMARTmatic S53 (part #1011.6810)</p> <p>OR Choose: (1) 181K Motor (part #0535.5260) *Free good will be lowest price selection</p>
--	--	--

<p><input type="checkbox"/> P4 3+1 High-speed</p> <p>BUY (3) High-speeds within the same KaVo collection — Master, Expert or Smart: Master: M8900 L, M8700 L, M25 L and M05 L; 200 XDR Expert: E679 L, E675 L and E25 L; Smart: S619 L, S615 L, S619 C, S609 C, S605 C, S459 L and S459 C</p> <p>GET (1) FREE Handpiece from within the same KaVo Collection. Choose one: <input type="checkbox"/> MASTERtorque LUX M8900 L (part #1008.7800) <input type="checkbox"/> MASTERtorque LUX M8700 L Mini (part #3001.0000) <input type="checkbox"/> MASTERmatic LUX M25 L (part #1009.3630) <input type="checkbox"/> MASTERmatic LUX M05 L Mini (part #1009.3640) <input type="checkbox"/> EXPERTtorque E679 L (part #1006.9200) <input type="checkbox"/> EXPERTtorque mini E675 L (part #1006.6400) <input type="checkbox"/> EXPERTmatic E25 L (part #1007.5550) <input type="checkbox"/> EXPERTmatic E25 C (part #1007.5551) <input type="checkbox"/> SMARTtorque S619 L (part #1008.1641) <input type="checkbox"/> SMARTtorque mini S615 L (part #1008.1643) <input type="checkbox"/> SMARTtorque S619 C (part #1008.1642) <input type="checkbox"/> SMARTtorque S609 C (part #1008.1644) <input type="checkbox"/> SMARTtorque mini S605 C (part #1008.1645) <input type="checkbox"/> SURGtorque™ S459 L (part #3000.4808) <input type="checkbox"/> SURGtorque S459 C (part #3000.5063) <input type="checkbox"/> COMFORTdrive 200XDR (part #1007.3570) MULTiflex Coupler included free with MASTERtorque. Limit 1 free coupler per order. Specify model number _____</p>	<p><input type="checkbox"/> P5 QUATTROcare™ Plus</p> <p>BUY (1) QUATTROcare Plus Handpiece Maintenance System (part #1008.3805)</p> <p>GET (1) FREE choice of Handpiece, Coupler, OR E-style motor of your choice. (Does not include RONDOflex or DIAGNOdent) Choose one: Master: M8900 L, M8700 L, M25 L, M05 L, M29 L, M07 L, M20 L COMFORTdrive 200 XDR, COMFORTbase 2200, COMFORTbase 1750 Expert: E679 L, E675 L, E25 L, E25 C, E20 L, E20 C, E15L, E15 C, E10 C, E61 C Smart: S619 L, S615 L, S619 C, S609 C, S605 C, S10, S10 K, S19, S19 K, S20, S20 K, S31, S31 K, S80 K, S81, S321, S33, S53 Surgical: S459 L, S459 C, S11L, S201 L Pro, S201 XL Pro, 3610N1, 3610N2, 3610N3 Motor: 181H, 181L, 181M, 181K, INTRA LUX KL 703 LED, INTRA LUX S600 LED Coupler: MULTiflex Coupling 457, MULTiflex LUX Coupling, MULTiflex Lux Coupling 465LRN, MULTiflex LED Coupling 465LED, MULTiflex LED Coupling 460LED, Coupling BIEN-AIR, Coupling W&H INTRA Head: L80, L3, L3 Y, L52, L53, L61 G, L61 R, L62, L66 B, L67, L68 B, L22 INTRAflex LUX2 Shank: 2320LN, 2307LN, 2325LN Hygiene: PROPHYflex 4 (wave, Lime, Flamingo), PROPHYflex 4 S (wave, Lime, Flamingo), PROPHYflex 4 Perio Kit, PROPHYwiz 181P, SONICflex 2003L, SONICflex 2003, SONICflex quick 2008 L, SONICflex quick 2008, CORONAflex 2005 KaVo Part #: _____</p>
---	--

<p><input type="checkbox"/> P6 Full Operatory Electrics Promotion</p> <p>BUY (5) MASTER Series High-speeds (must include at least 3 MASTERmatic High-speed handpieces) <input type="checkbox"/> MASTERmatic LUX M25 L (part #1009.3630) <input type="checkbox"/> MASTERmatic LUX M05 L Mini (part #1009.3640) <input type="checkbox"/> EXPERTmatic E25 L (part #1007.5550) <input type="checkbox"/> EXPERTmatic E25 C (part #1007.5551)</p>	<p>GET (1) ELECTROmatic Premium Dual or (1) QUATTROcare Plus Handpiece Maintenance System <input type="checkbox"/> ELECTROmatic Premium Dual (part #1012.8547 OR part #1012.8549) <input type="checkbox"/> ELECTROmatic Premium Dual Short Tubing (part #1012.8547) <input type="checkbox"/> ELECTROmatic Premium Dual Long Tubing (part #1012.8548) <input type="checkbox"/> ELECTROmatic with COMFORTdrive Short Tubing (part #1012.8549) <input type="checkbox"/> ELECTROmatic with COMFORTdrive Long Tubing (part #1012.8550) <input type="checkbox"/> QUATTROcare Plus (part #1008.3805)</p>
---	--

<div style="border: 1px solid black; padding: 5px; margin-bottom: 5px;"> <input type="checkbox"/> P7 1 + 2 ELECTROmatic™ Premium Duel </div> <div style="border: 1px solid black; padding: 5px; margin-bottom: 5px;"> BUY (1) ELECTROmatic Premium System or (1) ELECTROmatic Premium Dual System AND (1) MASTERmatic Series High-speed handpiece <input type="checkbox"/> ELECTROmatic Premium with (1) KL 703 LED motor (part #1013.0311) <input type="checkbox"/> ELECTROmatic Premium Dual with (2) KL 703 LED motor (part #1012.8547) <input type="checkbox"/> ELECTROmatic Premium Dual with (1) KL 703 LED motor and (1) COMFORTbase (part #1012.8549) <input type="checkbox"/> MASTERmatic LUX M25 L (part #1009.3630) <input type="checkbox"/> MASTERmatic LUX M05 L Mini (part #1009.3640) </div> <div style="border: 1px solid black; padding: 5px;"> GET (2) FREE handpieces of your choice Choose one: Master: M8900 L, M8700 L, M25 L, M05 L, M29 L, M07 L, M20 L COMFORTdrive 200 XDR Expert: E679 L, E675 L, E25 L, E25 C, E20 L, E20 C, E15L, E15 C, E10 C, E61 C Smart: S619 L, S615 L, S619 C, S609 C, S605 C, S10, S10 K, S19, S19 K, S20, S20 K, S31, S31 K, S80 K, S81, S321, S33, S53 Surgical: S459 L, S459 C, S11L, S201 L Pro, S201 XL Pro, 3610N1, 3610N2, 3610N3 KaVo Handpiece Part #1: _____ KaVo Handpiece Part #2: _____ </div>	<div style="border: 1px solid black; padding: 5px; margin-bottom: 5px;"> <input type="checkbox"/> P8 ELECTROmatic™ Plus </div> <div style="border: 1px solid black; padding: 5px; margin-bottom: 5px;"> BUY 3 MASTERmatic LUX High Speeds <input type="checkbox"/> MASTERmatic LUX M25 L (part #1009.3630) <input type="checkbox"/> MASTERmatic LUX M05 L Mini (part #1009.3640) </div> <div style="border: 1px solid black; padding: 5px;"> Get 1 ELECTROmatic Plus system with your choice of short or long tubing <input type="checkbox"/> ELECTROmatic Plus short tubing (part #1012.8541) <input type="checkbox"/> ELECTROmatic Plus long tubing (part #1012.8542) </div>				
<div style="border: 1px solid black; padding: 5px; margin-bottom: 5px;"> <input type="checkbox"/> P9 COMFORTdrive™ </div> <table border="1" style="width: 100%; border-collapse: collapse;"> <tr> <td style="width: 50%; padding: 5px; vertical-align: top;"> BUY (2) COMFORTdrive handpieces and (1) ELECTROmatic base system <input type="checkbox"/> COMFORTdrive 200 XDR (part #1007.3570) <input type="checkbox"/> ELECTROmatic with COMFORTdrive (part #1012.8539) </td> <td style="width: 50%; padding: 5px; vertical-align: top;"> GET (1) FREE COMFORTdrive handpiece <input type="checkbox"/> COMFORTdrive 200 XDR (part #1007.3570) </td> </tr> </table>		BUY (2) COMFORTdrive handpieces and (1) ELECTROmatic base system <input type="checkbox"/> COMFORTdrive 200 XDR (part #1007.3570) <input type="checkbox"/> ELECTROmatic with COMFORTdrive (part #1012.8539)	GET (1) FREE COMFORTdrive handpiece <input type="checkbox"/> COMFORTdrive 200 XDR (part #1007.3570)		
BUY (2) COMFORTdrive handpieces and (1) ELECTROmatic base system <input type="checkbox"/> COMFORTdrive 200 XDR (part #1007.3570) <input type="checkbox"/> ELECTROmatic with COMFORTdrive (part #1012.8539)	GET (1) FREE COMFORTdrive handpiece <input type="checkbox"/> COMFORTdrive 200 XDR (part #1007.3570)				
<div style="border: 1px solid black; padding: 5px; margin-bottom: 5px;"> <input type="checkbox"/> P10 SONICflex™ </div> <table border="1" style="width: 100%; border-collapse: collapse;"> <tr> <td style="width: 50%; padding: 5px; vertical-align: top;"> BUY (1) SONICflex 2008L OR BUY (1) SONICflex 2003L <input type="checkbox"/> SONICflex 2008L (part #1005.9310) <input type="checkbox"/> SONICflex 2003L (part #1000.4243) </td> <td style="width: 50%; padding: 5px; vertical-align: top;"> GET (3) Tips FREE <input type="checkbox"/> Tip Part #s: _____, _____, _____ (Excludes Tips: #87, #87A, and Tip Sets) BONUS FREE MULTIflex Coupler with purchase of SONICflex 2008L *Limit one per order. </td> </tr> </table>		BUY (1) SONICflex 2008L OR BUY (1) SONICflex 2003L <input type="checkbox"/> SONICflex 2008L (part #1005.9310) <input type="checkbox"/> SONICflex 2003L (part #1000.4243)	GET (3) Tips FREE <input type="checkbox"/> Tip Part #s: _____, _____, _____ (Excludes Tips: #87, #87A, and Tip Sets) BONUS FREE MULTIflex Coupler with purchase of SONICflex 2008L *Limit one per order.		
BUY (1) SONICflex 2008L OR BUY (1) SONICflex 2003L <input type="checkbox"/> SONICflex 2008L (part #1005.9310) <input type="checkbox"/> SONICflex 2003L (part #1000.4243)	GET (3) Tips FREE <input type="checkbox"/> Tip Part #s: _____, _____, _____ (Excludes Tips: #87, #87A, and Tip Sets) BONUS FREE MULTIflex Coupler with purchase of SONICflex 2008L *Limit one per order.				
<div style="border: 1px solid black; padding: 5px; margin-bottom: 5px;"> <input type="checkbox"/> P11 PROPHYwiz™ </div> <table border="1" style="width: 100%; border-collapse: collapse;"> <tr> <td style="width: 25%; padding: 5px; vertical-align: top;"> <input type="checkbox"/> BUY (1) PROPHYwiz 181P PROPHYwiz 181P (part #1003.2278) </td> <td style="width: 25%; padding: 5px; vertical-align: top;"> GET (1) Box of Kerr PetitePearl Disposable Propy Angles (part #10-9531, part #10-9532) </td> <td style="width: 25%; padding: 5px; vertical-align: top;"> <input type="checkbox"/> BUY (1) PROPHYwiz 3 pack PROPHYwiz - 3 pack (part #1003.9882) </td> <td style="width: 25%; padding: 5px; vertical-align: top;"> GET (1) Box of Kerr PetitePearl Disposable Propy Angles (part #10-9531, part #10-9532) </td> </tr> </table>		<input type="checkbox"/> BUY (1) PROPHYwiz 181P PROPHYwiz 181P (part #1003.2278)	GET (1) Box of Kerr PetitePearl Disposable Propy Angles (part #10-9531, part #10-9532)	<input type="checkbox"/> BUY (1) PROPHYwiz 3 pack PROPHYwiz - 3 pack (part #1003.9882)	GET (1) Box of Kerr PetitePearl Disposable Propy Angles (part #10-9531, part #10-9532)
<input type="checkbox"/> BUY (1) PROPHYwiz 181P PROPHYwiz 181P (part #1003.2278)	GET (1) Box of Kerr PetitePearl Disposable Propy Angles (part #10-9531, part #10-9532)	<input type="checkbox"/> BUY (1) PROPHYwiz 3 pack PROPHYwiz - 3 pack (part #1003.9882)	GET (1) Box of Kerr PetitePearl Disposable Propy Angles (part #10-9531, part #10-9532)		
<div style="border: 1px solid black; padding: 5px; margin-bottom: 5px;"> <input type="checkbox"/> P12 PROPHYflex™ 4 </div> <table border="1" style="width: 100%; border-collapse: collapse;"> <tr> <td style="width: 50%; padding: 5px; vertical-align: top;"> BUY (1) PROPHYflex 4 Choose one: <input type="checkbox"/> PROPHYflex 4 wave blue (part #3002.8000) <input type="checkbox"/> PROPHYflex 4 lime green (part #3002.8200) <input type="checkbox"/> PROPHYflex 4 flamingo pink (part #3002.8800) </td> <td style="width: 50%; padding: 5px; vertical-align: top;"> GET (1) PROPHYflex 4 Perio Kit (part #1011.9403) Perio Kit includes; 3 Perio tips, 1 adapter perio tip, 1 Key (for mounting the perio tip), 1 Nozzle pin, 2 Powder containers, 2 covers for powder containers (pink) and 1 PROPHYflex Perio powder (20g) </td> </tr> </table>		BUY (1) PROPHYflex 4 Choose one: <input type="checkbox"/> PROPHYflex 4 wave blue (part #3002.8000) <input type="checkbox"/> PROPHYflex 4 lime green (part #3002.8200) <input type="checkbox"/> PROPHYflex 4 flamingo pink (part #3002.8800)	GET (1) PROPHYflex 4 Perio Kit (part #1011.9403) Perio Kit includes; 3 Perio tips, 1 adapter perio tip, 1 Key (for mounting the perio tip), 1 Nozzle pin, 2 Powder containers, 2 covers for powder containers (pink) and 1 PROPHYflex Perio powder (20g)		
BUY (1) PROPHYflex 4 Choose one: <input type="checkbox"/> PROPHYflex 4 wave blue (part #3002.8000) <input type="checkbox"/> PROPHYflex 4 lime green (part #3002.8200) <input type="checkbox"/> PROPHYflex 4 flamingo pink (part #3002.8800)	GET (1) PROPHYflex 4 Perio Kit (part #1011.9403) Perio Kit includes; 3 Perio tips, 1 adapter perio tip, 1 Key (for mounting the perio tip), 1 Nozzle pin, 2 Powder containers, 2 covers for powder containers (pink) and 1 PROPHYflex Perio powder (20g)				
<div style="border: 1px solid black; padding: 5px; margin-bottom: 5px;"> <input type="checkbox"/> P13 MASTERSurg™ Surgical System </div> <div style="border: 1px solid black; padding: 5px; margin-bottom: 5px;"> BUY (1) MASTERSurg LUX Wireless MASTERSurg LUX Wireless (1009.1200) </div> <div style="border: 1px solid black; padding: 5px;"> GET (2) FREE SURGmatic Handpiece Choose one: <input type="checkbox"/> SURGmatic S201 XL Pro (part #1013.7541) <input type="checkbox"/> SURGmatic S201 L Pro (part #1013.7540) (1) SURGmatic S11 L (part #1009.1010) </div>	<div style="border: 1px solid black; padding: 5px; margin-bottom: 5px;"> <input type="checkbox"/> P14 EXPERTSurg™ Surgical System </div> <div style="border: 1px solid black; padding: 5px; margin-bottom: 5px;"> BUY (1) EXPERTSurg LUX EXPERTSurg LUX (1.008.3500) </div> <div style="border: 1px solid black; padding: 5px;"> GET (1) FREE SURGmatic Handpiece Choose one: <input type="checkbox"/> SURGmatic S201 XL Pro (part #1013.7541) <input type="checkbox"/> SURGmatic S201 L Pro (part #1013.7540) <input type="checkbox"/> SURGmatic S11 L (part #1009.1010) </div>				



The products, equipment and services illustrated and described in this brochure reflects knowledge at the time of printing. KaVo Dental accepts no liability for any deviation from the illustrations in terms of color or shape, or any errors or print errors, and retains the right to make changes to the brochure at any time. Full or partial reprinting is only permitted with permission from KaVo Dental. PerfectPearl is a registered trademark of Kerr Dental. COMFORTdrive, DIAGNOdent, Direct Stop Technology, ELECTROtorque, EXPERTgrip, EXPERTsurg, EXPERTtorque, EXPERTmatic, GENTLEsilence, INTRA LUX, INTRAmatic, MASTERmatic, MASTERtorque, MASTERSurg, MULTIflex, PROPHYflex, PROPHYwiz, SURGtorque, SURGmatic, SMARTtorque, SMARTmatic, SONICflex and QUATTROcare are registered trademarks of KaVo Dental in the United States and/or other countries.

© 2021 KaVo Dental. All rights reserved. KV01391/A2.21

KaVo | 11727 Fruehauf Drive | Charlotte NC 28273 | USA | 1-888-ASK-KAVO
kavo.com