

EQUIPMENT GUIDE



NEW! SIEMENS

**ACUSON NX3
Ultrasound System**

*SEE more.
DO more.
SCAN more.
See page 15 for our complete
Siemens Ultrasound portfolio.*

NEW! WelchAllyn®
RetinaVue™



(124-9168)
See page 6.

*Diabetic retinopathy screening made
SIMPLE and AFFORDABLE*

Your Source For The Latest In Medical Care

IN THIS ISSUE

Exam Room	2-4	Cold Storage	11	ASC	17
Diagnostic	5-7	Henry Schein Brand	12	Laboratory	17-28
Cardiology	8-9	Services	13		
Patient Monitoring	10	Imaging	14-16		

Give yourself and your patients with diabetes the complete picture

iPro® 2 Professional Continuous Glucose Monitoring



Medtronic

**Visit: www.henryschein.com/iPro2 or
contact your sales consultant for additional information!**

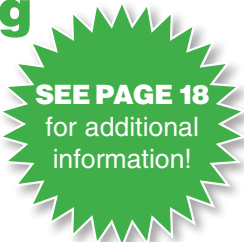

*Scan the pages with
this icon using the
Henry Schein Xtra App
for an interactive hexperience!*

EXAM ROOM



HENRY SCHEIN XTRA APP
SCAN THIS PAGE FOR A
VIRTUAL EXPERIENCE!



Midmark 630 HUMANFORM[®] Procedures Table

The perfect mix of precision positioning and comfort, the Midmark 630 HUMANFORM[®] procedures table is the new benchmark in efficient, patient-centered design.

Positioning – powered height, back, seat and tilt

Ergonomics – height adjustable from 18 – 40 inches

Efficiency – programmability and optional rotation

Comfort – Motion Profiling[®] for more humanlike movement

Safety – Active Sensing Technology[™]



Because we care.

Manufactured by Midmark Corporation, Versailles OH.



an all-inclusive Clinton exclusive

The Only Thing Missing Is You.

**SEVEN ITEMS,
ONE ORDER NUMBER,
ONE PRICE**

The best and most affordable way to quickly furnish an entire exam room all for a single price. What you see is what you get: our most popular exam table; 48" wall and base cabinets with stainless steel sink and faucet; single, stainless steel glove box holder; 5-leg pneumatic stool; stainless steel waste receptacle and coordinating padded side chair.

Save time and save money with this inclusive, exclusive offer from Clinton!



EXAM ROOM



M9 UltraClave® & Sterilizer

This reliable and efficient sterilizer features a sleek look, quiet-door operation, and pulse-air-removal technology. Front fill-and-drain tube feature means you never have to move it to maintain or drain the water. Load it, set it, and forget it.

- Reliable and easy to use
- Provides quality infection control
- Select your cycle and time is set
- Press "Start" and M9 fills with correct amount of water
- When cycle is complete, door opens automatically and quietly for fast drying time

M9 Ultra Clave
(386-7984)..... ea



Dot Matrix Printer for M9 and M11
(600-7792).....ea



EZ9, EZ10, and EZ10K Fully Automatic Autoclaves

Fill, sterilize, exhaust, and dry at the touch of a button. Innovative closed-door drying cycle maintains sterility and ensures efficient drying of packs and pouches.

Features:

- Contemporary design with easy-to-read display panel
- Preloaded cycles for unwrapped instruments, wrapped/packs, liquid, and additional drying cycle
- All program parameters can be changed and stored
- Power-outage recovery system
- HEPA-filtered air circulated in chamber after sterilization cycle to dramatically reduce drying time and overall cycle times
- Chamber door remains closed during entire drying cycle, which eliminates risk of airborne pathogens from entering chamber and contaminating instruments after sterilization cycle
- One-touch, fully automatic operation: forget it once you set it
- Optional printer available
- 2-year parts and labor warranty, 10-year chamber warranty

EZ9, 9" x 18"
(668-0401)..... ea

EZ10, 10" x 18"
(668-0402)..... ea



EZ10K Kwiklave, 10" x 19"
(668-0444).....ea
Chamber Brite™
Powdered Autoclave Cleaner
(668-4306)..... 10/box



PORTABLE CRYOSURGICAL SYSTEM

With 2–80-mL Canisters

Portable cryosurgical system for the treatment and removal of 9 indicated warts and benign lesions. Patented charging system is safe, with no mess or wasted product. Patient-friendly with 2 sizes of soft applicators and short treatment times. Safe to use on the neck and facial areas.

- Safe dispensing system: Patented shield design with no waste or mess
- Fast-charging applicators: Easy, 3-step process in 15 seconds
- Short treatment times: One-time application takes less than 1 minute for most indications

Portable Cryosurgical System

(112-6870).....ea

Contains: 2–80-mL canisters, 36–5-mm applicators, 24–2-mm applicators & 4 charging actuators.



HENRY SCHEIN XTRA APP

SCAN THIS PAGE FOR A
VIRTUAL EXPERIENCE!



Nitrospray Plus and Accessories

Trigger-Activated Liquid Nitrogen Cryosurgery Instrument. 30-day unconditional warranty.

Luer-lock connection allows effortless changing of accessories. Perfect alignment of the outflow spray with the treatment site. Grooved head makes it more comfortable and convenient to operate during procedures. 3-year warranty.

Nitrospray Plus, 16 oz

(378-7545).....ea

Contains: 5 spray tips, base holder, & spray tip protector.

Nitrospray Plus Lite, 10 oz

(378-9073).....ea

Contains: 5 spray tips, base holder, & spray tip protector.

Spray Tips

(378-2177).....5/pkg

Contains: 1 each of 16 ga, 17 ga, 18 ga, 19 ga, & 20 ga.

Cutaneous Contact Probes

(378-9911).....5/pkg

Contains: 1 each of 2 mm, 4 mm, 6 mm, 8 mm, & 10 mm.

Cryocones

(378-4415).....5/pkg

Contains: 1 each of 2.5 mm, 5 mm, 10 mm, 20 mm, & 25 mm.

Bent Spray Extension

(378-9803).....ea



The G6 BodyCompScale

Full body composition analysis including weight, % body fat, % body water, % muscle mass, BMI, REE

- Few Pretest Requirements
- 15 Second Measurement Time
- Large Platform and High 1000 lb Capacity
- Exclusive Illustrated Printouts with Patient Results

Available in 4 Models:

Adult.....(124-8672)

Adult/Pediatric.....(124-8674)

Segmented.....(124-8673)

Upper-body.....(125-3446)



Health o meter®
Professional



Heavy-Duty Eye-Level Digital Scale

Fast and easy-to-use digital height rod provides option to capture height measurement electronically and accurately. Operating functions (BMI, LB/KG Lockout, Hold/Release, Auto Zero, Tare, Zero Out, Auto Off) included. Eye-level rotating display can be read from almost any angle and allows for patient privacy and ease of use.

- Capacity: 600 lb/272 kg
- Weight: 38 lb

#600KL

(118-3183).....ea



Economical Digital Physician Scale

- Capacity 500 lb/220 kg
- 1" LCD readout
- Functions: BMI, EMR capable, Hold/Release button, Auto-Off, Auto-Zero, LB/KG conversion, and Zero-Out/Tare
- Optional adapter, connectivity through USB
- Eye level
- Height rod

#500KL

(106-6626).....ea



Digital Pediatric Scales

High-performance digital pediatric scale with motion-sensing technology to capture the weights of even the most active babies.

- Capacity 44 lb/20 kg
- Functions: Auto-Off, Auto-Zero, LB/KG conversion, and Zero-Out/Tare
- Measuring tape, 1" LCD readout (#553KL)
- #553KL additional functions: EMR capable and Hold/Release button
- Includes 6 AA batteries (#553KL); one 9V (#549KL)

#553KL
(104-7675).....ea

#549KL
(110-0989).....ea

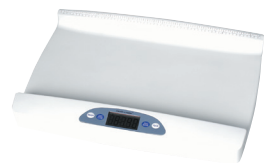

Elevate EMRscale

The Elevate meets government health-care regulations regarding BMI and EMR/EHR compliance.

Eye-level rotating display can be read from almost any angle and allows for patient privacy and ease of use. Fast and easy-to-use digital height rod provides option to capture height measurement electronically and accurately. Automatically calculates the patient's body mass index (BMI).

- Capacity: 600 lb/272 kg
- Weight: 38 lb

ELEVATE-L

(120-5003).....ea

ELEVATE-C
(117-2671).....ea



EXAM ROOM



HENRY SCHEIN XTRA APP
SCAN THIS PAGE FOR A
VIRTUAL EXPERIENCE!

Invest in equipment that's
essential to your business.



Pneumatic exam stools

- Weight capacity: 250 lbs.
- Comfortable 16 in. (width) x 4 in. (thickness) poly-foam seat cushion

Item code	Description
(288-0476)	Black with back and foot ring, height adjustment: 20 in. – 27.5 in.
(288-0475)	Black with back, without foot ring, height adjustment: 17.5 in. – 24.5 in.
(288-0479)	Black with foot ring, height adjustment: 20 in. – 27.5 in.
(288-0474)	Black, without foot ring, height adjustment: 17.5 in. – 24.5 in.



Available stool colors



Exam lighting

Item code	Description
(288-0500)	Floor-standing, flexible, 24 in. gooseneck, 35 watt halogen light



Instrument stands

Item code	Description
(288-0486)	Double post base instrument stand, height adjustment: 34 in. – 53 in.



© 2016 Cardinal Health. All Rights Reserved. CARDINAL HEALTH, the Cardinal Health LOGO and ESSENTIAL TO CARE are trademarks or registered trademarks of Cardinal Health. Lit. No. 2SP16-476275 (03/2016) PRC (03/2016)

ARC InstaTemp MD™



Engineered with the latest in infrared sensor technology, the ARC InstaTemp MD™ is the only clinically proven non-touch thermometer that measures core body temperature.

- Non-touch device minimizes cross-contamination.
- No probe covers or consumables.
- No re-calibration required over the life of the device.



HSI # (124-4491)

Special offer! When you buy 5
ARC InstaTemp MD's, you get one **at no charge!**

Taking a Temperature



POINT the device above the eyebrows and between the eyes making sure any hair or perspiration is wiped away.



CLICK and hold the button for 2-1/2 seconds.



HOLD the device in place until the temperature appears on the screen.



READ the temperature. A new temperature can be taken in as little as 5 seconds.

Please contact your Henry Schein rep to receive additional device and pricing information.



MRK-100475-CF1 Rev 00



Introducing the newest Henry Schein Equipment: DIAGNOSTIC INTEGRATED WALL BOARDS



NEW!

*Suitable to every
doctor's practice!*

Comes in two configurations:

570-0098 features an Aneroid Sphygmomanometer, SureTemp Plus 690 Electronic Thermometer, PanOptic Ophthalmoscope with Cobalt-Blue Filter and Corneal Viewing Lens, MacroView Otoscope and KleanSpec Disposable Specula Dispenser. Wall Mount Panel (34 x 12 in / 86.4 x 30.5 cm); 100-240 V, 50-60 Hz AC, IEC Plug Type-B

570-0097 features an Aneroid Sphygmomanometer, SureTemp Plus 690 Electronic Thermometer, Coaxial Ophthalmoscope with a MacroView Otoscope and KleanSpec Disposable Specula Dispenser. Wall-Mount Panel (34 x 12 in / 86.4 x 30.5 cm); 100-240 V, 50-60 Hz AC, IEC Plug Type-B

Rely On Us for Quality, Selection and Performance.



DIAGNOSTIC



HENRY SCHEIN XTRA APP
SCAN THIS PAGE FOR A
VIRTUAL EXPERIENCE!



Connectivity solutions that work.

IQvitals® is designed to improve efficiency and reduce transcription errors with automated capture of blood pressure, temperature, SpO₂ and pulse rate.



Mobile cart, countertop, equipment pole, wall and table mount options available.



IQvitals®

- Intuitive touch screen user interface
- Seamless connectivity with EHR/EMR or IQmanager®
- Lightweight and portable
- Long battery life
- SpO₂ and digital scale options

For more information, call **1-800-P-Schein** or visit **henryschein.com/medical**



Manufactured and/or distributed by Midmark Corporation, Torrance, CA.

Because we care.



Midmark IQvitals™

This affordable, Windows®-based, touch-screen device provides automated blood pressure, temperature, SpO₂ and pulse rate readings with a touch of the screen. An alphanumeric keyboard allows for fast and easy entry of patient data, and the intuitive design increases productivity and simplifies staff training. IQvitals™ can be used as a stand-alone unit, connect to a computer with IQmanager™ software, or will connect seamlessly to select EHR/EMRs.

#4-000-0500, IQvitals™ with Blood Pressure and Alaris® Turbo Temp® Thermometer (115-7159).....ea

#4-000-0510, IQvitals™ with Blood Pressure, Alaris® Turbo Temp® Thermometer and SpO₂ (115-6751).....ea

#1-100-1605, IQvitals Thermal Printer (115-8229).....ea



#1-100-1603, Fairbanks® TeleWeigh™ Digital Scale (115-8149).....ea

#3-004-2000, IQvitals™ Mobile Cart (115-7758).....ea



Midmark IQvitals™ PC

This affordable, connected vital signs device is designed specifically for the digital practice. It electronically captures blood pressure, temperature, SpO₂, pulse rate, and weight. The easy-to-use, one-click operation simplifies staff training and improves workflow productivity, while a seamless connection to Midmark's IQmanager™ software or select EHR/EMRs offers digital access to all patient vital sign information.

#4-000-0410, IQvitals™ PC with Blood Pressure, Alaris® Turbo Temp® Thermometer and SpO₂ (115-7164).....ea

#3-009-0021, Small Reusable SpO₂ Finger Sensor (115-8778).....ea



#3-004-2000, IQvitals™ Mobile Cart (115-7758).....ea



Digital IQecg™

Makes your job easier with a range of reviewing and editing tools to help increase productivity and efficiency. At the touch of a button, you can capture an abnormal ECG as it appears on screen, enhance the diagnosis with tools like zoom and electronic calipers, quickly edit statements, and perform serial comparison.

Features include:

- Lightweight, portable design, weighing less than 11 oz
- View and monitor live, 12-lead ECG in selectable formats on screen
- Interpret and analyze data for neonate, pediatric, and adult patients via the Midmark 12-lead Resting Electrocardiogram Analysis Program
- Review and edit ECG results on screen with free text or customizable quick-edit statements
- Perform serial comparison with overlay of up to 4 ECG tests
- Save time and reduce data-entry errors by populating patient information directly from your EHR/EMR software
- Facilitate paperless office strategy: eliminate costs of thermal paper and the hassles of scanning and filing patient charts

USB Version (112-4498).....ea

IQ ECG Patient Cable (386-1646).....ea

IQ Cart (115-4451).....ea



IQspiro™ Digital Spirometry System

Combines a digital spirometer with innovative software solutions that make it fast and easy to capture, interpret, and retrieve patient information. This digital spirometer also features correct patient positioning that can optimize testing and an eject lever that saves time and alleviates handling of used mouthpieces.

- View real-time Flow/Volume Loop and Volume/Time graphs with fully customizable parameters
- Pre- and post-bronchodilator testing with automatic interpretation
- Eject lever alleviates handling of used mouthpiece
- Accurate and precise; meets or exceeds ATS 2005 Standards
- Lightweight, portable design weighs only 9 oz.
- Correct, ergonomic patient testing orientation
- Easy-grasp, T-shaped-handle design for patient support and stability during testing
- Improved mouthpiece stability and protection with easy-latch door design
- Easy-to-print, full-page reports on standard paper

USB with Calibration Syringe (386-1656).....ea

USB (386-1658).....ea

Mouthpieces (112-4697).....25/box

(113-0611).....500/case

IQManager™ Software (112-4703).....ea



diaton

Diaton Tonometer Pen

The Diaton Tonometer Pen offers high reliability for measuring intraocular pressure (IOP) and diagnosing glaucoma in the early stages, making it possible to plan necessary treatment. This device's unique method of measuring IOP through the eyelid provides a new resource in ophthalmic tonometry, making the measuring process easier for the doctor and more comfortable for the patient.

- Dimensions: 174 mm x 26 mm x 20 mm; weight: 89 grams
- Performs 1500 tests per life of batteries
- Accurate reading in less than 3 seconds
- Measurement range: 5 mm–60 mmHG
- No direct contact with eyeball
- Simple, safe, and cost-effective

(124-8131).....ea



Portascan™ 3D Bladder Scanner

The Portascan™ 3D Bladder Scanner's intuitive design is ideal for a multitude of clinical environments, from assisted-living facilities to busy hospital ERs. Different scanning modes are designed to match different user preferences along with advanced targeting features that make finding the bladder simple. Rely on the Portascan™ 3D Bladder Scanner to help manage your ultrasound needs and volume demands.

- 6" LCD color touchscreen
- 3-hour battery life
- Dimensions: 51/2" x 13" x 6"
- Weight: 4 lb

(122-9071).....ea



PORTASCAN™ 3D
PORTABLE 3D BLADDER SCANNER



Innovation for Pelvic Health

Welch Allyn RetinaVue™ 100 Imager



HENRY SCHEIN XTRA APP
SCAN THIS PAGE FOR A
VIRTUAL EXPERIENCE!



Diabetic retinopathy screening made **SIMPLE** and **AFFORDABLE** for primary care

Help your customers improve patient access to
vision-saving technology.



WelchAllyn®

© 2016 Welch Allyn MC13037

GO from
OW!
to
WOW!™

The **Pronto®** offers noninvasive and quick spot-check testing of total hemoglobin (SpHb®), SpO₂, pulse rate and perfusion index which may provide the following benefits:

- > Facilitates timely patient assessment
- > Reduces the need to wait for lab results
- > Decreases risk of accidental needle sticks and exposure to blood-borne pathogens
- > Reduces painful needle sticks and time-consuming blood draws



Pronto Pulse CoOximeter (499-8762).....	ea
Oximetry Sensors	
M-LNCS™ DCI, Adult Reusable Sensor (499-8777).....	ea
M-LNCS™ DCIP, Pediatric, Slender Digit Reusable Sensor (499-8776).....	ea
Hemoglobin Sensors	
Pronto SpHb Adult Sensor (499-8772).....	200 tests
Pronto SpHb Pediatric Sensor (499-8770).....	200 tests



WelchAllyn® **SureTemp® Plus 690 Electronic Thermometer**

Combines the speed of ear thermometry with the accuracy and reliability of traditional oral thermometry. Takes fast, 4–6-second oral temperatures, 10-second pediatric axillary and rectal temperatures, and 15-second adult axillary temperatures.

- Accurate to within $\pm 0.2^{\circ}\text{F}$ (0.1°C)
- Interchangeable, removable probe wells to reduce the risk of cross contamination
- Large LCD that can display temperatures in Fahrenheit or Celsius
- Last-temperature recall
- Mode selection and recall buttons
- Four different temperature modes
- Convenient storage for 25 probe covers
- Takes about 6000 readings on 3 AA batteries (included)

Thermometer, with Oral Probe, Well, and 4' Cord
(203-3856).....ea

Thermometer, with Wall Mount, Oral Probe, Well, and 4' Cord
(178-8374).....ea

Thermometer with Wall Mount, Oral Probe and 9' Cord
(454-2689).....ea

Probe Covers
(566-0460)..... 250/sleeve

Wall Holder Mount for Thermometer
(206-8985).....ea

Oral/Axillary Probe, Well, and 9' Cord
(695-8954).....ea

Rectal Probe, Well, and 4' Cord
(741-8045).....ea



WelchAllyn®

Braun ThermoScan® PRO 6000 Ear Thermometer

- Innovative PerfecTemp™ technology adjusts for variability in probe placement
- ExacTemp™ technology detects stability of the probe during measurement
- Designed to take quick and accurate readings, to improve patient satisfaction
- 60-second pulse timer assists with manual measurement of pulse rate and respiration
- Electronic security features help prevent theft and loss
- Small or large cradles for probe cover storage that pop up for easy attachment
- Optional charging station stores 200 probe covers, with rechargeable battery
- 6' or 9' security tether options keep device attached to cradle

Thermometer
(124-3558)..... ea

Probe Covers
(125-0349).....200/box

DIAGNOSTIC



How do you treat COPD?

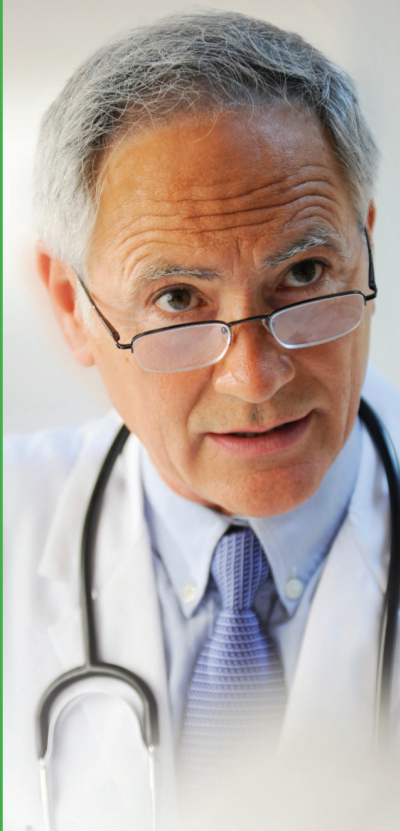

Precisely

Precise treatment starts with precise diagnosis. n d d's EasyOne line of products are the most accurate in the industry. They are easy to use and reliable for testing anytime, anywhere. With the EasyOne Pro® spirometry, DLCO and lung volumes can be obtained in just 20 minutes. Automatic calibration, outstanding worldwide service and a maintenance free design make your choice for lung function an EasyOne.



©2014 n d d Medical Technologies, Inc. subject to changes without prior notice.



EasyOne™ Diagnostic Spirometry Systems and Accessories

Easy-to-use spirometer uses patented digital ultrasonic flow measurement technology for fast, accurate, and reliable operation.

- Ultrasonic flow measurement
- Single-patient-use spirette
- Alphanumeric keypad
- Graphic curve display
- Meets ATS 1994 diagnostic standards
- Meets NIOSH, OSHA, and SSD guidelines
- Automated coaching messages and QC
- Automated interpretation
- Stores up to 700 test sessions
- PC data transfer
- Toll-free technical support
- 3-year exchange warranty

Spirometer, with Calibration Adapter and 10 Spirettes
(409-7495)ea

Complete System
(409-3035)ea
Contains: 1 diagnostic spirometer, 1 calibration, 10 spirettes, 1 cradle & 1 ink-jet printer.

#2050-1, Spirettes
(409-5679)50/box

#2050-5, Spirettes
(409-3230)200/box

Calibration Syringe, 3 Liters
(409-1496)ea

Calibration Syringe Adapter
(108-8642)ea



Suite of OBGYN PRODUCTS

designed for your practice



Precision, versatility, and safety
working seamlessly together

Expand patient care through
more in-office procedures

Full suite of products offered in
one convenient place

Bovie

Better care for your patients
from exam to procedure



Contact your trusted Henry Schein representative to place an order.



Burdick ELI™ 280C Touchscreen Electrocardiograph

Compact and lightweight, the ELI™ 280 electrocardiograph provides comprehensive functionality in a portable, touchscreen device. The easy-to-use ELI 280 is designed to meet the demands of high-volume ECG environments. 10½" high-resolution color LCD, with convenient touchscreen, displays up to 12 leads of ECG data for immediate review and plotting. Widely recognized Mortara resting-ECG interpretation algorithm uses gender-specific and adult and pediatric criteria to provide a silent second opinion for resting ECG interpretation. ELI 280 offers a choice of either the innovative WAM™ wireless acquisition module or the AM12™ acquisition module. Both include replaceable lead wires, lead fail indicator, and remote control with buttons for ECG acquisition and rhythm printing. ELI 280 incorporates Mortara's unique Best 10 feature, which automatically selects and displays the best 10 seconds of ECG from memory, reducing the need for repeat ECGs caused by patient movement or other sources of ECG artifact. ELI 280 easily integrates with cardiology management systems for increased efficiency and optimized workflow. With automatic time sync and the ability to obtain orders and reports with a single touch, the ELI 280 can save user time and effort. Experience the benefits of bidirectional communication via internal modem, LAN, or wireless LAN with Mortara's E-Scribe™, as well as third-party PACS systems via XML, PDF, UNIPRO32, and DICOM®.

- #BUR280-W1X, Burdick 280 with Interpretation & 200 ECG storage. Wireless: WAM, 802.11 (907-3639)..... ea
- #BUR280-C1D, Burdick 280 with Interpretation, 200 ECG storage, AM12 USB/LAN/DICOM (907-3640)..... ea
- #BUR280-W1D, Burdick 280 with Interpretation & 200 ECG storage. Wireless: WAM, 802.11 DICOM (907-3641)..... ea



Burdick ELI™ 250c 12-Lead Resting Electrocardiograph

- **Portable solution.** Compact and lightweight, the ELI 250c electrocardiograph provides comprehensive functionality, in an easy-to-use, portable device.
- **Best 10 technologies.** Capture the best 10 seconds of ECG data from system memory, reducing the need for repeat ECGs.
- **Wireless data acquisition.** Increase workspace flexibility by gathering 12-lead data without the need for a tethered cable.
- **Connectivity your way.** Multiple options ensure patient data transfers easily from the ELI 250c to the location of your choice.

Burdick 250c with 40 ECG Storage

- #BUR250C-81D, with AM12/USB/LAN/DICOM 802.11 Interpretation (796-0047)..... ea
- #BUR250C-81X, with AM12/USB/LAN 802.11 Interpretation (796-0044)..... ea
- #BUR250C-C1D, with AM12/ USB/LAN/DICOM Interpretation (907-3643)..... ea
- #BUR250C-C1X, with AM12/USB/LAN Interpretation (385-0049)..... ea
- #BUR250C-W1D, With AM12/USB/LAN/ DICOM 802.11 Wireless Interpretation (907-3638)..... ea
- BUR250C-WIX with WAM & 802.11 Wireless Interpretation (907-3637)..... ea



Burdick 4250 Holter Recorder

The Burdick 4250 Digital Holter Recorder works with the Burdick Vision and Vision Premier Holter systems, providing high-quality 5- or 7-lead, 3-channel Holter recordings with a signal preview screen.

- **Real-time ECG display:** LCD displays real-time ECG hookup, eliminating the need for test jacks and repeat tests
- **Ease of use:** Easy-to-use 5-button keypad to enter patient and test parameters
- **Convenience:** Multiple data-transfer options (SD card or USB cable) allow you to quickly capture data and send the recorder out with a new patient
- **Speed:** Fast data transfer to Burdick® Vision™ or Burdick Vision Premier software for quick turnaround
- **Versatility:** Integrated pacemaker detection lets you use the recorder even on patients with pacemakers

- #4250, Digital Holter Recorder with Vision Software (122-6640)..... ea
- #4250 Digital Holder Recorder Only (119-3073)..... ea
- #XCL4250X7L, 7-Lead Patient Cable (119-8091)..... ea

Accuracy and reliability at your fingertips.



HS Item#	Description	Pkg.
Resting tabs		
(582-3272)	ECG, resting tab	500/Bx
(582-3271)	ECG, resting tab, high performance	500/Bx
Diaphoretic		
(128-0465)	ECG, stainless steel snap, foam backing, tear drop, diaphoretic, bulk pack	1000/Bx
General monitoring		
(702-0014)	ECG, stainless steel snap, foam backing, square, bulk pack	1000/Bx
(702-0007)	ECG, stainless steel snap, foam backing, square, 5 pack	500/Bx
Repositionable		
(702-0010)	ECG, radiolucent snap, repositionable, 5 pack	100/Bx
Wet gel		
(702-0012)	ECG, stainless steel snap, wet gel, tear drop	500/Bx

Cardinal Health™ Electrodes provide accurate tracings with a variety of adhesives.



Diaphoretic electrode



Resting tab

© 2016 Cardinal Health. All Rights Reserved. CARDINAL HEALTH, the Cardinal Health LOGO and ESSENTIAL TO CARE are trademarks or registered trademarks of Cardinal Health. Lit. No. 2PERI16-4762998 (03/2016) PRC (03/2016)



HENRY SCHEIN XTRA APP
SCAN THIS PAGE FOR A
VIRTUAL EXPERIENCE!

Q-Stress[®] System

A LEGACY OF EXCELLENCE IN CARDIAC STRESS TESTING



- Provides simplified workflow with touchscreen navigation and streamlined connectivity via HL7 or DICOM[®].
- Delivers clinical superiority with 12-lead interpretative ECG and real-time disclosure.
- Enables freedom of movement with wireless data acquisition.

For more information or a demonstration, contact your local representative.

Burdick[®], Mortara[®], Q-Stress[®] and Quinton[®] are trademarks or registered trademarks of Mortara Instrument, Inc.
2016-03



ZOLL[®] ZOLL AED Plus[®]

Bringing Lifesaving Defibrillation to Everyone

The only AED with CPR feedback and an ECG waveform. By supporting CPR as well as defibrillation, this device can help every unresponsive victim. Features Real CPR Help[®], a tool that is able to actually see what user is doing and provides audio and visual prompts to help them do it with confidence and clarity.

- Provides a one-piece electrode for accurate placement
- Uses consumer lithium batteries that are easy to replace, long-lasting, and inexpensive

Semi-Automatic Unit
(866-7559)..... ea
Contains: AED, electrodes, batteries, carry case,
ECG, wall-mount bracket & operator's guide.

Fully Automatic Unit
(119-7910)..... ea
Contains: AED, electrodes, batteries, carry case,
ECG, wall-mount bracket & operator's guide.

Adult Pacing Electrode
(119-1441)..... ea

CPR-D padz[®]—Adult Defibrillator Pad
(253-2611)..... ea

Pedi padz[®] II—Pediatric Electrode Pad
(203-7054)..... ea

Lithium Batteries
Plus Battery 123 Lithium
(610-4769)..... 10/pkg

Soft Carrying Case
(106-1937)..... ea

3D Wall Sign
(110-5384)..... ea

Wall Cabinet
(108-7520)..... ea

AED Plus Simulator
(499-7385)..... ea



When it's time to choose an AED
We make it simple

LIFEPAK CR[®] Plus DEFIBRILLATOR

Simple to use

with an intuitive two-step process,
the guidance from our ClearVoice[™]
prompts and no shock button to push.

Simple to own

with automatic self-testing, one of the
longest warranties in the industry and
the lowest cost of ongoing ownership.

Simply put

the LIFEPAK CR Plus automated external
defibrillator from Physio-Control is
the effective, safe and affordable choice
for your customer.

A study published in the Prehospital
Emergency Care Journal showed that
the LIFEPAK CR Plus has the
fastest time to deliver therapy.*

LIFEPAK CR[®] Plus
(106-8280)..... ea

*Andre A, Jorgenson B, Froman J, et al. Automated External Defibrillator
Use By Untrained Bystanders. Prehospital Emergency Care. 2004;8:284-291

AED users should be trained in CPR and the use of an AED. LIFEPAK AEDs
require a prescription in the USA. Please consult your physician.

©2015 Physio-Control, Inc. Redmond, WA 3318849_B

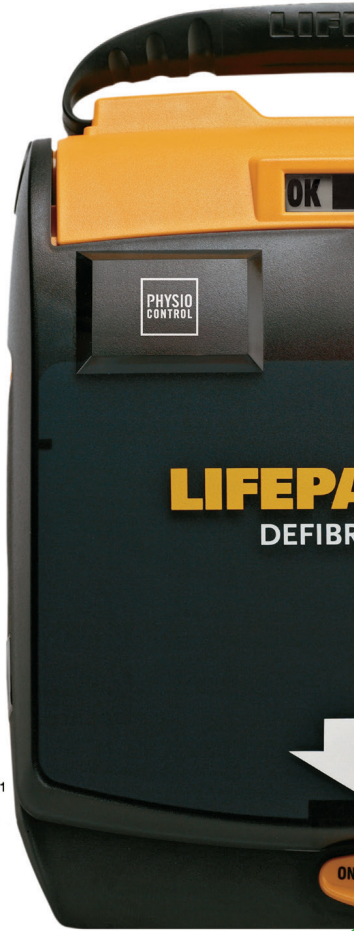

PATIENT MONITORING



HENRY SCHEIN XTRA APP
SCAN THIS PAGE FOR A
VIRTUAL EXPERIENCE!

EDAN iM60 & iM70 Patient Monitors



Ambulatory Surgery & Endoscopy

Standard Parameters:

3/5-LEAD ECG, RESP, NIBP, SPO₂, PLETH,
2-TEMP, PR, HR, ARRHYTHMIA AND ST ANALYSIS

iM60 Configurations - 10.1" Bright Display

With CO₂: (974-0180)

Base model: (974-0177)*

iM70 Configurations - 12.1" Bright Display

With CO₂: (974-0181)

Base model: (974-0178)*

*Base models can be easily upgraded with CO₂

Standard Features:

- Intuitive User Interface with Full Touchscreen
- Standard, Large Font, and Trendscreens Display
- Wifi and Ethernet Capable
- Fanless Design (very quiet)
- Water-proof Hard Keys
- Adult accessory kit included
- Customizable Default Settings
- Thermal Printer / Multiple Print Features
- Secondary Display Capable
- Comprehensive Data Storage
- 2-Year Warranty

Optional Features:

Philips® Respironics LoFlo™ CO₂ or
Masimo® PhaseII Multi-Gas



product
design award



reddot design award

HENRY SCHEIN®

www.henryschein.com/medical

1-800-P-Schein

EDAN
A world of potential

Connex® Vital Signs Monitor

An advanced, touchscreen monitor measuring temperature, continuous SpO₂, and blood pressure parameters



Connex® Spot Monitor

Capture and transmit clinically accurate vital signs to your EMR without wires, paper, or delay



Call your local Henry Schein Representative to learn how you can take advantage of the full line of high quality and innovative Welch Allyn vital signs devices at your facility.



WelchAllyn®

© 2015 Welch Allyn MC12179

Innovative Products Smart Solutions



Accutorr® 3 and Accutorr® 7 Vital Signs Monitors

- Compact, lightweight, portable
- From spot check to continuous bedside monitoring
- Intuitive touchscreen interface (Accutorr 7)

Passport® 8 and Passport® 12 Multi-parameter Touchscreen Monitors

- Plug and play modules
- CO₂ and multi-gas measurement



A-Series Anesthesia Delivery Systems

- Intuitive user interface
- Advanced ventilation modes
- Industry leading 3 year warranty

mindray

COLD STORAGE



MEDICAL GRADE

REFRIGERATORS & FREEZERS FOR VACCINE STORAGE



Refrigeration Solutions to Meet Today's Standards

Designed in sizes and configurations to accommodate a wide variety of pharmacy space and volume requirements



Medical Grade Under Counter Refrigerators

HS Item #	Model	Cu. Ft.	Temp	Defrost	Ext Doors	Shelves	Width	Depth	Height
121-5449	PH-ABT-UCFS-0204*	2.5	36°F to 46°F	Cycle	1 Solid	3	18"	19"	29"
121-5448	PH-ABT-UCFS-0504G*	5.2	36°F to 46°F	Cycle	1 Glass	3	24"	24"	32"
121-4985	PH-ABT-UCBI-0404G	4.6	36°F to 46°F	Cycle	1 Glass	3	24"	26"	33"

Medical Grade Under Counter Freezers

HS Item #	Model	Cu. Ft.	Temp	Defrost	Ext Doors	Shelves	Width	Depth	Height
121-6441	PH-ABT-UCFS-0220M-TDA-B*	1.5	5°F to -13°F	Manual	1 Solid	1	19"	20"	20"
121-4988	PH-ABT-UCBI-0420	4.2	5°F to -13°F	Manual	1 Solid	2	24"	25"	33"
121-2667	ABT-UCFS-0420W*	4.6	5°F to -13°F	Manual	1 Solid	3	22"	23"	33"

Medical Grade Large Capacity Refrigerators

HS Item #	Model	Cu. Ft.	Temp	Defrost	Ext Doors	Shelves	Width	Depth	Height
124-4011	PH-ABT-HC-10PS	10	36°F to 46°F	Cycle	1 Solid	6	24"	26"	59"
121-4974	PH-ABT-19	19	36°F to 46°F	Cycle	1 Glass	4	27"	25"	79"
122-6497	PH-ABT-23SS-GP	23	36°F to 46°F	Cycle	1 Solid	3	27"	33"	78"

*DISCLAIMER: Freestanding models ("PH-ABT-UCFS") require 4" of clearance around the back and sides of the unit for proper ventilation.

Vaccine Temperature Data Loggers

EXCEEDS CDC & VFC Vaccine Monitoring Guidelines



Fridge-tag® 2v when connected via USB to a PC or Mac, it creates a PDF and ASCII file. Thanks to the electronic signature the raw data can be verified to be in compliance with the FDA regulations 21 CFR Part 11. This means that each month you obtain a report with the assurance that your temperature-sensitive goods are stored and recorded in accordance with regulations.

Fridge - Alarm Set Points 2.0°C & 8.0°C, w/Vial & Probe (124-0382)ea

Freezer - Alarm Set Points -20.0°C & 1.0°C, w/Vial & Probe (124-0383)ea



LogTag® measures and stores up to 7770 temperature readings over -40 to +99°C measurement range from the remote temperature probe. Statistical temperature and duration readings for up to 30 days can be reviewed on the display. The visual display of current temperature and previous alarms is an important feature in "static" applications such as cool rooms and refrigerators.

(123-6550)ea

Wall Mounting Bracket (124-3196)ea



Powerful Data Logger designed to meet today's CDC's and VFC's requirements for Vaccine Storage and Monitoring. The 1240381 is a SELF CONTAINED DATA LOGGER that requires NO PC SOFTWARE needed to generate a complete Excel CSV report. Monitor both the Ambient Room and Refrigerator (or Freezer) Temperatures & Min and Max Recorded Temperatures Simultaneously on Large Easy to Read LCD Display.

(124-0381)ea

Data Loggers are Certified, Serialized and Provided with a ISO17025 Calibration Certificate, Traceable to NIST accredited by ILAC MRA to assure accuracy and compliance with all regulatory requirements.



Ice-O-Matic ice is the #1 choice

Doctors, surgeons, dentists, hospitals, sports medicine, clinics, orthopedics, and many other medical facilities.



Life Science

Medical Grade Refrigerators and Freezers

For Vaccine and Medication Storage

Contact your **HENRY SCHEIN®** representative for more information.

- ✓ Superior temperature control and uniformity
- ✓ Door-mounted microprocessor controller
- ✓ Remote alarm contacts
- ✓ Key lock for added security
- ✓ Ergonomic, space-efficient design

PANASONIC MODEL	HENRY SCHEIN MODEL	DESCRIPTION
MPR-414F-PA	114-7054	12.0 cu.ft. Ref & 2.90 cu.ft. Frzr (340 L Ref & 82 L Frzr)
MPR-215F-PA	117-9721	6.21 cu.ft. Ref & 1.38 cu.ft. Frzr (176 L Ref & 39 L Frzr)
SR-L6111W-PA	118-5334	5.5 cu.ft. (156 L)
SF-L6111W-PA	118-5336	5.5 cu.ft. (156 L)
PR-L2460W-PA	124-8878	2.30 cu.ft. (65 L) NEW



124-8878



118-5334



114-7054

HENRY SCHEIN BRAND

BRAND PROMISE



HENRY SCHEIN®

PRO PLUS SERIES PROFESSIONAL STETHOSCOPE

Combination adult-size chest piece is precisely machined to exacting tolerances from surgical stainless steel for outstanding performance and rugged durability. Available in 3 striking colors for departmental coding or personal identification.

- Extra-large bell (1 $\frac{3}{8}$ " diameter) for unsurpassed low-frequency response
- Ultrasensitive diaphragm (1 $\frac{7}{8}$ " diameter) for greater amplification and crisper high-frequency response
- Stainless steel binaurals with double-leaf internal spring fixed at 15° angle for greater comfort
- Reinforcing yoke molded into flexible 22" PVC "Y" tubing
- Deluxe PVC ear tips (in small and large) for the ultimate in wearing comfort and acoustic seal
- Spare diaphragm included
- Not made with natural rubber latex
- Lifetime warrant

Stethoscope..... ea
Specify:
Black (900-4815) Navy (900-4817)
Burgundy (900-4816)



HENRY SCHEIN®

PRO PLUS CONVERTIBLE CARDIOLOGY STETHOSCOPE

Stainless steel chestpiece. Drum converts from pediatric diaphragm to extra-deep adult bell.

- Sensitive multifrequency diaphragms
- Bilumen stainless steel binaurals
- Ultrasoft, threaded eartips
- Non-chill bell and diaphragm rim for patient comfort
- Binaurals fixed at 15° angle for comfort and acoustic seal
- Extra-deep bell for low frequency response
- 19" bilumen PVC tubing for soft flexibility

Adult
28" Black
(900-7457)..... ea



HENRY SCHEIN®

PRO SERIES SPRAGUE SCOPE

Threaded chest-piece drum of chrome-plated zinc permits the use of 5 interchangeable chest-piece fittings—an adult and pediatric diaphragm as well as 3 bells (1 $\frac{1}{4}$ ", 1", and $\frac{3}{4}$ ")—for complete diagnostic capability in most patients.

- Double-tube configuration on traditional model; single tube on 1-tube design
- Not made with natural rubber latex
- Proprietary valve mechanism eliminates acoustic leakage
- Adjustable chrome-plated brass binaurals
- Convenient 22" tubing length
- 5-year warranty

Pro 2-Tube Sprague.....ea

Specify:
Black (900-4822) Neon Orange (900-4824)
Navy (900-4823) Royal Blue (900-4825)

Pro 1-Tube Sprague, Black
(900-4826)..... ea



HENRY SCHEIN®

PROTECTIVE STETHOSCOPE BARRIERS AND DISPENSER

Disposable stethoscope barriers prevent the transmission of pathogens between stethoscope and patient. Eliminate the need to clean stethoscope with alcohol pads between patients. Reduce patient's risk of getting an infection from a contaminated stethoscope. Single-use, one size fits all. The dispenser holds 1 roll of 500 barriers.

500 per Roll
(570-0036).....3 rolls
Dispenser
(570-0037)..... ea

HENRY SCHEIN®

DIGITAL ELECTRONIC EYE-HEIGHT SCALE

Compact eye-height digital scale features integrated mechanical height rod, large backlit LCD display, and BMI calculator. Weight capacity up to 500 lb (225 kg). Low profile for easy access—platform is only 2 $\frac{1}{2}$ " high. Sta-Bilt stabilizing software ensures an accurate measure, even if the patient is moving. Autohold feature allows the weight to continue to be displayed after the patient has stepped off the scale. An integrated USB interface allows data to be transferred to a computer. Includes 2-year warranty. 22" x 15" x 53"

(112-7154).....ea

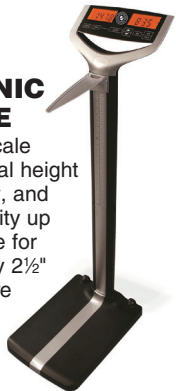

HENRY SCHEIN®

DIGITAL WAIST-HIGH SCALE

Compact waist-high digital scale features a large, backlit LCD display that shows lb or kg. Capacity up to 500 lb (225 kg). Low profile for easy access—platform is only 2 $\frac{1}{2}$ " high. Wheels for easy movement. Contains BMI calculator and a clock. Includes 2-year warranty. 22" x 15" x 36"

(112-7155).....ea



HENRY SCHEIN®

DIGITAL PEDIATRIC TABLE SCALE

Small countertop pediatric scale has a curved design to support and protect the infant. Sta-Bilt stabilizing software ensures an accurate measure even if the infant is moving. Large backlit LCD display measures in lb and oz. Weight capacity of 45 lb. Integrated tape measurer to measure size of the baby. The autohold feature allows the weight to be displayed even after the baby has been taken off the scale. An integrated USB interface allows data to be transferred to a computer. Includes a 2-year warranty. 16 $\frac{3}{4}$ " x 27 $\frac{3}{4}$ " x 4"

(112-7156).....ea



HENRY SCHEIN®

MECHANICAL BEAM SCALE WITH HEIGHT ROD

Standing mechanical beam scale with built-in height rod. Weight capacity of 450 lb (200 kg). 1-year warranty. 22 $\frac{1}{4}$ " x 18 $\frac{1}{4}$ " x 58 $\frac{1}{4}$ "

(112-7157).....ea

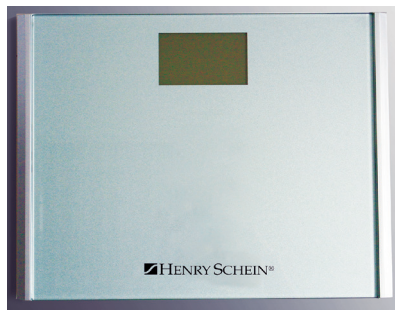

HENRY SCHEIN®

DIGITAL FLOOR SCALE

Compact digital floor scale has a large backlit LCD display. Weighs accurately in both lb and kg, up to 400 lb (200 kg). Features antislip feet and a low profile for added safety. Automatically turns on. Includes 1-year warranty. 14" x 11 $\frac{1}{8}$ " x 1"

(112-7153).....ea

HENRY SCHEIN®

THE ESSENTIALS SERIES POCKET ANEROID

Navy, Latex

Features:

- Black enamel, 300mm-Hg, no-pin stop manometer
- Navy blue nylon cuff with range markings to facilitate selection of correct cuff size artery label, and gauge holder
- Latex inflation bladder and bulb
- Chrome-plated deflation valve
- Complete with leatherette zippered carrying case and operating instructions
- Inspected and packaged in the USA from foreign components

Aneroid.....ea

Specify:

Child (112-6076) Large Adult (112-6080)
Adult (112-6077)



HENRY SCHEIN®

PRO PLUS SPHYGMOMANOMETER ANEROID BLOOD PRESSURE CUFF

- Contemporary black enamel, 300mm-Hg, CE-marked, no-pin stop manometer provides day-in, day-out dependability
- Nylon cuff with proprietary Size Guide™ marking system prevents miscuffing
- Dip-molded latex inflation bladder with stands heavy use
- Chrome-plated brass air-release valve
- Leatherette carrying case with durable nylon zipper
- Assembled, inspected, and packaged in the USA from foreign components

Sphygmomanometer ea

Specify:

Small Adult.....(112-6064)
Adult, Black.....(112-6065)
Large Adult, Black.....(112-6066)



HENRY SCHEIN®

DIGITAL EAR THERMOMETER

- For professional or personal use
- Instant reading results in 1 second
- Memory feature recalls last reading
- Fever alarm
- Low battery indicator
- Replaceable lithium battery
- °F or °C measuring mode
- Box includes 15 disposable probe covers

Digital Ear Thermometer
(900-6438)..... ea

Digital Ear Thermometer Probe Covers
(900-6439)..... 150/box



HENRY SCHEIN®

PRO SERIES DIGITAL THERMOMETER

Readout in Fahrenheit or Celsius. Fast: records temperature in approximately 60 seconds. Beep sounds when reading is complete. Waterproof: can be completely submersed. Memory recall of last reading. Includes 5 probe covers.

Thermometer
(900-4856)..... ea

Battery, 1.5V (LR41)
(719-6124).....ea

Probe Covers for Digital Thermometers
(151-0501)..... 100/box



HENRY SCHEIN®

PRO PLUS SERIES CLOCKFACE ANEROID

Each aneroid features:

- Large, easy-to-read 6" luminescent dial for high visibility in virtually any light condition
- 300mm-Hg, CE marked, no-pin stop movement withstands the heaviest use
- Inflation system includes black nylon cuff, latex inflation bladder, bulb and valve, and 8' length (when extended) of coiled latex tubing
- Contemporary Euro-style ivory casing complements any decor
- Complete with all necessary hardware and assembly instructions
- Available in wall or mobile configurations
- Assembled, inspected, and packaged in the USA from foreign components
- Not made with natural rubber latex
- **Wall Aneroid also includes:**
- Wall bracket that swivels through 110° rotation for easy viewing with integral cuff storage
- **Mobile Aneroid also features:**
- Height-adjustable Spider-Leg™ caster stand with range of 34" to 48" (from bottom of base to top of unit)
- Integral ABS cuff-storage compartment
- Manometer is angled back 15° for easy viewing
- 18" base diameter

Wall Aneroid
Adult, Black
(112-6069).....ea

Mobile Aneroid
Adult, Black
(112-6070).....ea

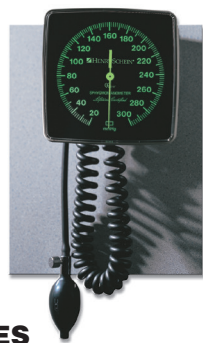

HENRY SCHEIN®

NEBULIZER COMPRESSOR SYSTEM

Quality designed to deliver prescribed medication into aerosol mist for easy inhalation to the bronchial lung passages. Small and lightweight for easy storage and travel mobility. 1.18 kg

- Operating pressure range: 8–16 psi
- Compressor flow range: 5–8 lpm
- Average nebulization rate: > 0.20 mL/min

(112-7063).....ea
Contains: compressor nebulizer machine, disposable nebulizer, connection cannula or air tube, mouthpiece & 5 filters.



HENRY SCHEIN®

NEBULIZER KIT

(112-5617).....ea
Contains: mouthpiece, tee adapter, medicine chamber & tubing.

Nebulizer Kit with Mask

Adult
(112-5618).....ea
Contains: adult aerosol mask, medicine chamber & tubing.

Pediatric
(112-5619).....ea
Contains: pediatric aerosol mask, medicine chamber & tubing.



HENRY SCHEIN®

FINGERTIP PULSE OXIMETER

- Adult and pediatric use: ideal for all specialties
- Range for SpO₂: 70%–100%
- Range for pulse: 30–235 bpm
- Dual-color LED with display modes and brightness control
- Includes pulse bar and plethysmogram
- Visual and audible low-battery alarm
- 2 AAA alkaline batteries with 30 hours of continuous use
- Electromagnetic compatibility

(900-6368)..... ea



SERVICES



6 Months No Payments

**Followed By
6 Months ONLY \$99**

**Followed By
48 Monthly Payments**

- ✓ Eligible for any equipment and technology
- ✓ Minimum amount financed requirement is \$10K
- ✓ Maximum transaction size is \$100K
- ✓ Subject to credit approval

To take advantage of this offer, contact **1-877-776-7286** or hsfs@henryschein.com

Minimum terms and conditions: (1) One time origination fee of \$129. (2) If agreement is a lease, then monthly payments are subject to, and exclusive of, applicable taxes. (3) By signing this application, you are authorizing Henry Schein Financial Services and/or its designates to run your credit. (4) All transactions are subject to the satisfaction of underwriting guidelines, credit approval, and documentation requirements, and not all applicants will qualify. (5) Henry Schein Financial Services retains the right to modify or terminate the promotions at any time without further notice. (6) Lease or financing for these promotions are available through Henry Schein Financial Services only. (7) Certain other restrictions and additional terms and conditions apply. (8) Offer expires June 25, 2016!

 **HENRY SCHEIN®**
FINANCIAL SERVICES

 **HENRY SCHEIN®**
MEDICAL

©2016 Henry Schein, Inc. Henry Schein Financial Services or Henry Schein does not provide tax advice. Please check with your personal advisors. Henry Schein is also not a bank, nor does it represent itself as such, and does not conduct banking activities. Henry Schein Financial Services may receive a marketing fee from the vendor for products/services purchased.

Rely On Us...

for servicing your Medical Small Equipment



Henry Schein ProRepair® is a leader in providing a best-in-class service experience, driven by highly-skilled technicians and customer service representatives, rigorous ISO quality standards and regulatory compliance.

- Rapid turnaround for minimal downtime
- Parts and labor warranties backed by Henry Schein
- Manufacturer-authorized facilities
- Genuine manufacturer parts available
- Trade-in programs
- Same-day pick-up service available

Repair Services & Solutions

**Small Equipment • Instrument Sharpening
• Sterilizers • Trade-in Programs**

 **HENRY SCHEIN®**
**PRO
REPAIR**
HANDPIECE & SMALL EQUIPMENT SOLUTIONS

©2016 Henry Schein, Inc. No copying without permission.
Not responsible for typographical errors.

“*Delivery time
was excellent.
Fastest turnaround
I've experienced yet.*”

**For Repair Mailer Kits, packaging material or for more information, call
Henry Schein ProRepair® at:**

1.800.367.3674 8am–7pm, et
www.prorepair.com
prorepair@henryschein.com



RADIOGRAPHIC SOLUTIONS

COMPUTED RADIOGRAPHY



Vita Flex CR

Ideal for small to mid-size hospitals, clinics and practices that need a compact digital solution at an affordable price.



ImagePilot

This workhorse computed radiography system provides basic X-ray image acquisition to complete PACS functionality in one easy-to-use system.

SPECIALITY SYSTEMS

Orthopedic, Clinics, Hospitals, Chiropractic, General Radiology, Emergency, Veterinary and other applications.

If you can dream it we can make it happen.



SERVICE & SUPPORT

Merry X-Ray's local Sales and service teams are available to provide unsurpassed service and meet all of your imaging needs.



TRADITIONAL RADIOGRAPHY

Economical choices for high performance imaging. Choose from an entire system to meet your needs or choose specific components to update your current installation.

PACS

Suite of digital radiology tools to achieve the most fully integrated patient database, imaging and communications system on the market today.

Disaster Recovery

Lossless HIPAA compliant disaster recovery copy of every exam. Exams are automatically forwarded to the disaster recovery archive.

DIGITAL RADIOGRAPHY

AeroDR

The easiest way to achieve Digital workflow. Faster, More Flexible and More Intelligent, with the highest quality and reliability!

DR+ Wireless

Exceptional quality with advanced software. Ideal for use in both new systems or as a retrofit to your existing hardware. The panel goes directly into the bucky or cassette tray for a quick install.



Straight Arm DR U-Arm DR

Our line of DR solutions use integrated flat panel detectors to provide a superior imaging experience over standard analog film or CR. DR offers advanced image quality and full DICOM functionality allowing for the most efficient workflow.



IMAGE ARCHIVING SOLUTIONS

PACS, RIS, EHR, and Disaster Recovery

- ✦ Customizable workflows
- ✦ Meaningful use stage 2 compliance
- ✦ View from any device - FAST!
- ✦ Any size PACS from small office and modalities to large enterprise web enabled packages



BRAND PROMISE



X-RAY APRONS

Covers from thyroid to below gonadal area. All-vinyl surface. 0.3-mm lead equivalency. Approximately 24" x 27".

Adult with Collar

24" x 27" ea

Specify:

Light Blue (100-2528)

Beige/Tan (100-5725)

Mauve (101-4125)

Textured Gray (101-5015)

Panoramic Style

Front: 22" x 27"

Back: 18" x 18" ea

Specify:

Light Blue (100-6321)

Beige/Tan (100-0224)

Adult without Collar

24" x 25" ea

Specify:

Light Blue (100-0989)

Beige/Tan (100-3152)

Mauve (100-7806)

Textured Gray (100-4339)

Technician Style

24" x 37" ea

Specify:

Light Blue (100-7058)

Beige/Tan (101-2573)

Mauve (100-5444)

Textured Gray (100-3250)

Child with Collar

21" x 22" ea

Specify:

Light Blue (100-9022)

Beige/Tan (100-6216)

Mauve (101-9961)

Textured Gray (101-1205)

Protective Collar

5" x 20" ea

Specify:

Light Blue (100-0013)

Beige/Tan (101-2573)

Mauve (101-2591)

Textured Gray (101-3752)

HOLOGIC™

The Women's Health Company

Horizon Bone Densitometer

The Horizon DXA System offers a multi-element detector array that incorporates the same high-definition technology used in modern CT devices. Capture highly detailed images you can trust — even when imaging large, obese patients. With its low-noise detectors, the Horizon DXA provides the power to assess an expanded range of clinical conditions with speed and precision. Hologic's detector array also works in concert with a new high-capacity X-ray generator to increase heat-load capacity for longer life — with no cool-down time. Not only does this help increase patient throughput, it improves image quality. The Horizon DXA System's remarkable, high-resolution images are designed to enrich lives — yours and your patients.



Features:

- Atypical Femur Fracture Assessment
- Abdominal Aortic Calcification
- Instant Vertebral Assessment™ Scan with low-dose image in 10 seconds
- BMD Histogram
- Hologic's exclusive Internal Dynamic Calibration System

HENRY SCHEIN®
MEDICAL

Sensible Solutions for Refurbished C-Arms

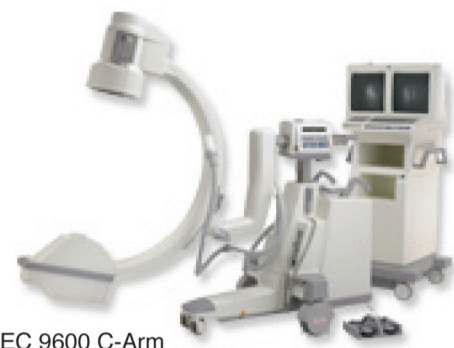

OEC 9600 C-Arm



GE OEC 9800 Super C

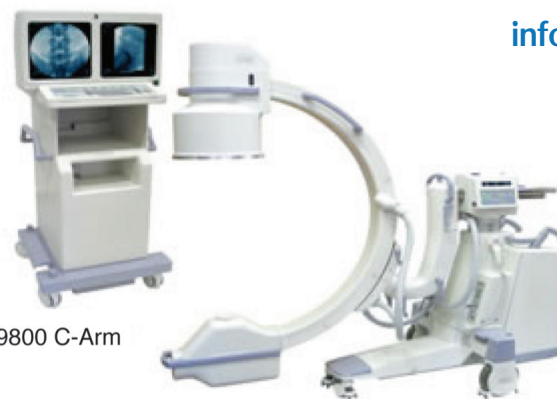

OEC 9800 C-Arm

Before you make
your selection,
Call your
Henry Schein
Sales Consultant
for more
information!

The Henry Schein/Siemens ACUSON Family



A. ACUSON X150™ Ultrasound System

Delivering Top Performance. Outstanding Value. Exceptional Reliability.

This ultrasound system delivers an outstanding combination of diagnostic performance, ergonomics and scalability—at an extraordinary value.

B. ACUSON X300™ Ultrasound System

Performance Meets Accessibility

This ultrasound premium edition (PE) system is designed to offer exceptional imaging in all patient body types, enabled by technologies pioneered by Siemens. Providing superior imaging performance across a wide range of clinical applications and advanced features.

C. ACUSON X600™ Ultrasound System

The Best of What Matters Most

This ultrasound system provides heavyweight performance in an agile, lightweight package. It's founded on an advanced imaging engine typically reserved for higher-end systems.

D. ACUSON X700™ Ultrasound System

Diagnostic Confidence, Investment Confidence

This easy-to-operate core system leverages sophisticated imaging technologies to boost efficiency and provide rapid, uniform visualization. With an advanced imaging engine and enhanced transducer compatibility, this system is built to run like a champion in any ultrasound environment.

E. ACUSON P300™ Ultrasound System

The Complete, Portable Patient Care Solution

Small in size, this portable ultrasound system is big on performance with dual processing, supporting multiple exam types, applications and clinical environments. It offers excellent image quality, a full range of transducers, multiple ports and streamlined workflow.

NEW

F. ACUSON P500™ Ultrasound System, FROSK Edition

Adaptable, Flexible and Durable

This ultrasound system is a portable engineered point-of-care unit to better serve a wide range of environments and patient types. It delivers sophisticated technologies from across our portfolio to ensure unprecedented image quality, plunkability, and smart workflow all in a compact notebook format.

G. ACUSON Freestyle™ Ultrasound System

Modern Healthcare, Meets Modern Technology

This ultrasound system sets the pace for modern healthcare. Its advanced technologies, including the industry's first wireless ultrasound transducers, are designed to streamline operation and sterile field management.

SIEMENS

OAKWORKS[®] **MEDICAL** *Position for Success*

Industry Leading Warranty and Service
Clinician Safety and Ergonomics
Patient Safety and Comfort

C-Arm Tables

Save Money

With 5 different motions and two top options to choose from, the table can be configured to meet any need or budget.

Products are built to last with an industry leading warranty and service solution.

Robust Design

Rock solid lifting column with the highest weight capacity in the industry. The large 18" height range facilitates safe patient transfers and optimal working heights.



CFPM400
INTEGRATED HEADREST TOP



DTPM300
DUAL TOWER RECTANGULAR TOP

IMAGING TABLES FOR ANY BUDGET!



MULTI-SPECIALTY



ECHOCARDIOGRAPHY



**VASCULAR
WITH FOWLER**

Ultrasound Tables Save Money

The Build-a-Bed approach allows you to choose and pay for only the features you need.

Products are built to last with an Industry Leading warranty and service solution.

Save Time

Tables that promote superior patient comfort and include ergonomically designed features that work with the sonographer, allow for improved scanning and increase the number of exams per day.

Save Resources

Reduce sonographer injury and workers' comp claims by using the ergonomic features of the table, inspired by the leading ergonomic experts in sonography, Sound Ergonomics[®].

Contact your Henry Schein Sales Representative for more details or to schedule a live virtual demo!



BRAND PROMISE



HENRY SCHEIN[®] ULTRASOUND GELS

Blue
Multipurpose, hypoallergenic, medium-viscosity ultrasound gel that is bacteriostatic for patient satisfaction. Excellent conductive agent with superior lubricating and clinical features for the most common professional diagnostic and imaging procedures. Simple operation and disposal. Long shelf life.
0.25-liter Bottle
(900-4094)ea
5-liter Bottle
(900-4095)ea



HENRY SCHEIN[®] CLEAR ULTRASOUND GELS

Multipurpose, hypoallergenic, medium-viscosity gel is clear, dye-free, and bacteriostatic for patient satisfaction. It is also an excellent conductive agent with superior lubricating and clinical features, making it suitable for the most common professional diagnostic and imaging procedures. For use in therapeutic ultrasound, diagnostic imaging, and other external procedures that require a thick medium with excellent lubricating and glide purposes. Will spread evenly without running or drying under standard clinical applications.
0.25-liter Bottle
(900-4352)ea
5-liter Bottle
(900-4353)ea

HENRY SCHEIN[®] ULTRASOUND PAPER #110HD

For Use with 110mm Sony and Mitsubishi Printers
High-density video imaging media.
110mm x 20 m
(900-4305) 5 rolls/box



HENRY SCHEIN[®] BLACK AND WHITE THERMAL VIDEO PRINTER PAPER

Ultrasound Film Media
110mm x 20m Roll HD (High Density)
(112-5630)5/box
10mm x 18m Roll HG (High Gloss)
(112-5631)5/box

110mm x 20m Roll STD (Standard)
(112-5632)5/box

MOMENTUM[®] By Visual MED

MOMENTUM Printer Replacement App

Eliminates the 40 year old thermal printer technology from your 21st century ultrasound system and links your images to your EMR, in support of Meaningful Use requirements.



(121-7238)

MOMENTUM makes your ultrasound system a "Network Imaging Device" that communicates with your EMR for less than the cost of a thermal printer.

What does MOMENTUM do?

1. Acquires your ultrasound images and makes them available for your EMR.
 - Supports your Meaningful Use part 2 'Image Results' requirement.
2. Auto Archives your ultrasound images.
 - Eliminating the costly, cumbersome, and complicated PACS.
3. Allows you to send images to your expectant mom's smart phone.
 - The images are anonymized so no patient information is available to send or share.
 - Enhances your patient's practice experience.

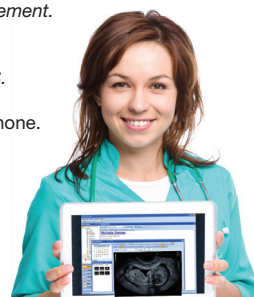

MOMENTUM also works great for Urology, Pain Management, and Vascular practices and can be used with Ultrasound, Bone Densitometry, C-Arm, and Digital X-ray.

Everything you need to set up, you already have:

- DICOM ultrasound system
- Existing WIN PC/laptop
- Network connection for your ultrasound system



Call your Henry Schein Rep for more information or to set up an evaluation to test for yourself.

Cutting Edge New or Reliable Refurbished ASC Medical Equipment



LABORATORY

From Otsuka America Pharmaceutical, Inc.

The POCone® Infrared Spectrophotometer

The POCone is an in vitro diagnostic device used in conjunction with BreathTek® UBT for *H. pylori*.

The POCone measures the ratio of $^{13}\text{CO}_2$ to $^{12}\text{CO}_2$ in breath samples taken before and after a patient ingests a solution containing ^{13}C -urea, and then calculates the difference in concentration ratios between the post-dose and pre-dose samples, and displays the results.



SPECIFICATIONS	THE POCone
Size	8.6" wide x 10.7" high x 14.2" deep
Weight	22 lbs
Warm-up time	10 min
Analysis time	Approx. 2 min
Batching	No
Timer	Yes
Sleep mode	No
Power	AC 120 V, 60 Hz
Power consumption	200 VA (Watts)

Technical Support for the POCone is available at 888.637.3835.

For more information and device support, please visit:
www.breathtek.com/hcp/resource-center

Otsuka
Medical Device Division of
Otsuka America Pharmaceutical, Inc.
© 2015 Otsuka America Pharmaceutical, Inc.

Urea Breath Test for *H. pylori*
BreathTek®
August 2015 05US15EXP0001



CoaguChek XS® System

PT/INR Monitoring Solution

The next generation in point-of-care prothrombotin (PT) and international normalized ratio (INR) testing, this new system uses exclusive smart technology to help ensure accurate results and offers the flexibility and control that health care professionals need to confidently manage a wide range of anticoagulated patients. It is the only system to perform onboard quality control and determine patient results in a single-test chamber.

- CLIA waived
- Neutralizes therapeutic levels of heparin and LMWH
- INR corrected for hematocrit within specified range; manage a broad array of patients with a single device
- Small sample size (10 μL) for easy dosing
- Strip allows dosing from either top or side for simple blood application
- Small, battery-powered, handheld meter for portability and efficiency
- Onboard controls; no external QC necessary
- Auto-on with strip insertion and auto-off capabilities
- 18-month strip shelf life; no refrigeration needed
- **Made in the USA**

XS® System
(891-0581).....ea

Strips For XS and XS Plus Meters
(891-7593).....48/box
Contains: 24 strips per bottle, 2 bottles per box.

Controls, Hi & Lo
(109-9989).....ea

3-Box Starter Kit
(108-1861).....ea
Contains: XS Analyzer, 3 boxes of CoaguChek XS PT strips (144 total) & CoaguChek Lancets.

5-Box Starter Kit
(108-7757).....ea
Contains: XS Analyzer, 5 boxes of CoaguChek XS PT test strips (240 total) & CoaguChek Lancets.

10-Box Starter Kit
(108-2228).....ea
Contains: XS Analyzer, 10 boxes of CoaguChek XS PT test strips (480 total) & CoaguChek Lancets.



GIVE YOURSELF AND YOUR PATIENTS WITH DIABETES THE COMPLETE PICTURE

iPro®2 Professional Continuous Glucose Monitoring



With iPro2 professional CGM, you can:

- Quickly uncover hidden highs and lows that A1C and BG tests cannot capture
- Quick evaluation with insightful reports that make adjustments more effective¹
- Coach and educate your patients on the link between lifestyle and glucose levels

Your patients who may benefit from iPro2:

- Are not at their target A1C
- Have recurrent hypoglycemia and/or hypoglycemic unawareness
- Experience highs after meals
- Are taking oral medications such as sulfonylureas

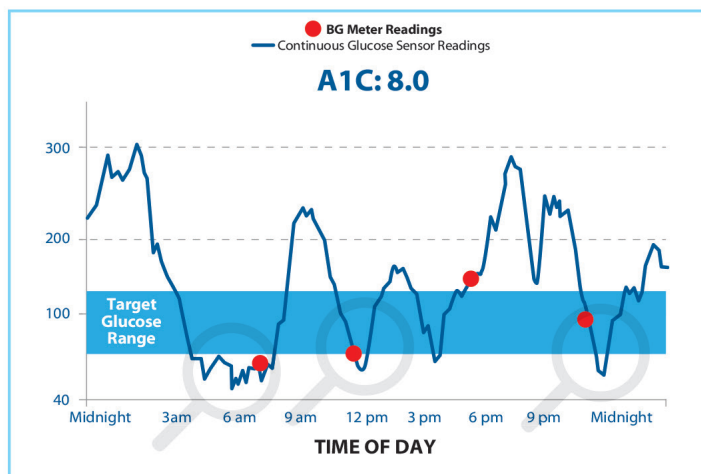

Call your **Henry Schein Sales Representative**
today for more information

1.800.772.4346 | www.henryschein.com/medical

1. Data on File



Medtronic



Afinion™ Test System

The Afinion™ AS100 Analyzer provides valuable near-patient testing for today's health-care professionals. It utilizes the latest technology and provides a simple, fast, and reliable method to monitor patients' disease progression.

- Multi-assay analyzer system
- 3-minute HbA1c, CLIA-waived
- 5-minute albumin/creatinine ratio (ACR)
- Reliable, lab-quality results
- No manual calibration required
- Unique integrated fail-safe system
- Allows for input of patient and operator IDs
- Easy sample collection and operation, minimal training required
- Short test time provides the opportunity for more timely treatment changes

AS100 Analyzer
(119-8787)ea
Cleaning Kit
(119-8810)50/box
Universal Printer
(119-8807)ea

**CALL
for
PLACEMENT
PROGRAMS**



Thermal Printer Labels
(119-8813)ea
Barcode Scanner
(119-8889)ea



Afinion™ HbA1c Test

Test for quantitative determination of glycated hemoglobin (HbA1c) in human whole blood, used to monitor metabolic control in patients with diabetes.

- 3-minute test time
- Excellent precision (<3% CV)
- No interference from Hb variants
- NGSP and IFCC certified
- CLIA-waived

HbA1c
(119-8788)15/box
HbA1c Controls
(119-8791)ea



Afinion™ ACR Test

Test for quantitative determination of albumin, creatinine, and albumin/creatinine ratio (ACR) in human urine, used for early identification of renal disease in patients with diabetes and/or hypertension.

- Lab-quality results in 5 minutes
- 3.5 µL of random/spot urine sample
- Quantitative results
- Increased accuracy by measuring creatinine

ACR
(119-8789)15/box
ACR Controls
(119-8793)ea



BRAND PROMISE



TRUEresult® BLOOD GLUCOSE MONITORING SYSTEM

Features audible fill detection, easy-to-read display, 500-test memory, a weekday display, 7-, 14-, and 30-day averaging, glucose control detection, 4 testing reminders, ketone testing reminder, a strip release button, auto on/off, and data management capabilities.

- A no-coding system with high performance features
- Clinically proven accurate
- Lifetime warranty
- Only requires a tiny, 0.5-mL blood sample
- Provides accurate results in as fast as 4 seconds

(112-7066)ea

Contains: TRUEresult® meter, installed 3-volt battery, lancing device, 10 lancets, instructions for use, self-test log book & compact carrying case.

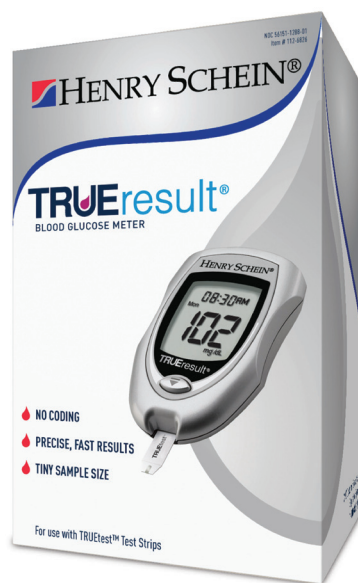

TRUEtest™ TEST STRIPS

For use with the TRUEresult® Blood Glucose Monitoring Systems. TRUEtest™ Test Strips use Quad-Electrode Laser Accuracy for enhanced precision and accuracy. They also use the patented TRUEfill® beveled tip, which allows for precise entry of blood sample.

(112-6827)50/box

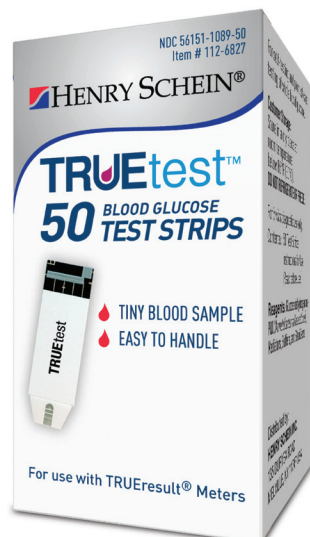

Hb 201+ Handheld Hemoglobin Analyzer

Offers the same important benefits as its predecessor, the B-Hemoglobin Photometer. Smaller size gives more flexibility and mobility to use the system anytime and anywhere. Performs an internal self-test. No control cuvette required.

- Produces results in less than 1 minute with lab-quality accuracy
- 3 easy steps
- Precalibrated, portable analyzer that requires minimal maintenance
- No calibration or instrument manipulation (between cuvette/reagent batches) is needed
- Safe and easy to use
- Reimbursable
- CLIA '88 waived
- 2-year warranty

Analyzer
(345-2344)ea
Contains: analyzer, AC adapter, manual & training CD-ROM.
#111715
#3201 Microcuvettes
(110-9167)100/box
Contains: 4 packs of 25.
(345-8733)200/box
Contains: 4 packs of 50.



Glucose 201 Analyzer

The HemoCue Glucose Systems are based on a glucose-dehydrogenase method and consist of a small, dedicated analyzer and a unique, disposable microcuvette. They will produce lab-accurate results for diagnosing or monitoring diabetes, as well as monitoring neonatal blood glucose levels.

- More accurate and 68% higher reimbursement than glucose meters
- FDA-compliant unit when screening and diagnosing
- Analyzer: 0–444 mg/dL (0–24.6 mmol/L)
- Only 5 µL of capillary, venous, or arterial blood is needed
- No inherent limitations related to hematocrit or known drug interferences
- No recalibration needed between cuvette lots
- 2-year warranty

#120706, Analyzer
(104-2290)ea
#110706, Microcuvette, Glucose
(439-9158)100/box



SIEMENS

DCA™ Vantage Analyzer

Point-of-care immunoassay analyzer for diabetes management. Provides precise and accurate quantitative test results for HbA1c in whole blood during a patient's visit to help improve decision making. With a single urine sample, the analyzer also provides quantitative test results for low levels of albumin, creatinine, and A:C ratio in the physician's office or clinic.

#5075US, Analyzer (110-0743)..... ea

#5035C, HbA1c Reagent Kit (147-8045)..... 10/pkg

#5068A, Hemoglobin Like Control Kit (147-6067).....ea

Contains: 2 vials of ea control: high & low.

Microalbumin/Creatinine Reagent Kits

Detects and monitors microalbuminuria, an early indication of kidney disease. Achieve test results in just 7 minutes from a urine specimen, using the DCA™ Vantage Analyzer. Existing DCA analyzers may be updated with a new program card.

• **Made in the USA.**

#6011A (147-8917)..... 10/pkg

CPT® Codes: 83036QW†/82043†/82570†

SIEMENS

Clinitek Status+ Urine Analyzer

Provides convenient point-of-care testing with improved data integrity for more confidence in the results. Simple, fast, and accurate testing produces a result in about 60 seconds. Status analyzer can process basic urine strips, ratio tests, and hCG cassette tests. Full alphanumeric keyboard, easy-to-use touch-screen display, and automatic strip identification make this unit convenient to use. Eliminates need for visual reading, timing errors, and transcription errors. Memory to store 950 patient records. Future-ready for EMR when you are.

#1780 (795-0055)..... ea



SIEMENS

Multistix® 10LS Pro Reagent Strips

More reliable tool for detecting kidney disease. Test for glucose, ketone, high protein, low protein, specific gravity, creatinine, pH, blood, nitrite, and leukocytes.

- Creatinine ratio to correct for varying urine concentrations
- Decreases false positive protein and false negative protein rates
- For over-65 patients and those with diabetes, CVD, or UTI
- Indication of a dilute requires patient to submit specimen, triggering another urine sample
- Automatic identification of strip configuration for Clinitek® 50 users
- **Made in the USA**

#1566 (147-8028)..... 25/btl

#1554 (147-2360)..... 100/btl

CPT® Codes: 81000†/81001†/81002†/81003†/82570QW†



SIEMENS

Clinitek® Microalbumin Test Strips

- CLIA waived on CT status analyzer
- Dip-and-read test for albumin and creatinine in urine
- Determines an A:C ratio for greatest accuracy
- Use a random urine sample—reduces need for a 24-hour collection
- Timeframe: 60 seconds
- **Made in the USA**

#2083 (147-4712)..... 25/btl

#1364, Chek-Stix® Combo Pak (147-0112)..... ea
Contains: Control Strips for urinalysis. 25 positive strips and 25 negative strips.

#5773, Clinitek® 50 Thermal Printer Paper (147-0631)..... 5 rolls/pkg

#6511, Clinitek® 50 Battery Pack (147-6127).....ea

CPT® Codes: 82044†/82570†



SIEMENS

Multistix® 10 SG Reagent Strips

Test for glucose, bilirubin, ketone, specific gravity, blood, pH, protein, urobilinogen, nitrite, and leukocytes in urine.

• **Made in the USA**

#2161 (147-5913)..... 100/box



BRAND PROMISE



READS
11-WAY,
5-WAY PLUS,
4-WAY & GP+A
TEST STRIPS



HENRY SCHEIN®

URISPEC® PLUS URINALYSIS READER & URISPEC® 11-WAY URINE STRIP PROMOTION

- CLIA-waived
- Readings eliminate subjectivity of visual color interpretation, which makes urinalysis simpler and more reliable
- Features no-touch operation: After strip placement, measurement starts automatically, which makes urinalysis faster and more hygienic
- Easy switch between different test strips: Urispec Plus is for use with Henry Schein Brand Urispec 11-Way, 5-Way Plus, 4-Way, and GP+A urine test strips

(900-7507)..... ea
Contains: 1 Urispec Plus Urinalysis Reader & 12 bottles of Urispec 11-Way Urine Strips.

HENRY SCHEIN®

SMALL READER PAPER

Can be used on small analyzers like the Urispec® Plus and other manufacturers' units, including the NanoEnTek FREND™ .57 mm x 32'

(900-4163)..... 6 rolls/pkg



HENRY SCHEIN®

URISPEC™ GP+A URINE REAGENT TEST STRIPS

Test for glucose and protein, with an ascorbic acid test for accuracy.

- Protein and glucose
- Ideal for metabolic, kidney, and diabetic monitoring
- Dip and read in 60 seconds
- Strips for visual read or for use with Henry Schein Urispec Plus Urinalysis Reader

(100-6567).....100/btl

CPT® Codes: 81000/81001/81002/81003

HENRY SCHEIN®

URISPEC™ 4-WAY URINE REAGENT STRIPS

- Protein, nitrite, glucose, and leukocytes
- Ideal for OB/GYN
- Infection, diabetes, and kidney function
- Dip and read in 60 seconds
- Strips for visual read or for use with Henry Schein Urispec Plus Urinalysis Reader

(107-7157)..... 100/btl

CPT® Codes: 81000/81001/81002/81003



HENRY SCHEIN®

URISPEC™ 5-WAY PLUS URINE REAGENT TEST STRIPS

- Tests for glucose, blood, protein, nitrite, leukocytes, and urobilinogen
- Strips for visual read or for use with the Henry Schein Urispec Plus Urinalysis Reader only

(900-7508)..... 100/btl

CPT® Codes: 81000/81001/81002/81003



HENRY SCHEIN®

URISPEC™ 11-WAY URINE REAGENT TEST STRIPS

Urine Reagent Test Strips

- Unique "read all" feature at 60 seconds
- Similar to Multistix® 10 SG Plus Ascorbic Acid Test and all brands of 10 SG products
- Glucose, bilirubin, ketone, specific gravity, blood, pH, protein, urobilinogen, nitrite, and leukocytes
- Reader available
- Ascorbic acid pad to ensure uncompromised results
- Room-temperature storage
- Strips for visual read or for use with Henry Schein Urispec Plus Urinalysis Reader

(102-2285)..... 100/btl

CPT® Codes: 81000†/81001†/81002†/81003†



HENRY SCHEIN®

URISPEC™ 2 GP URINE STRIPS

Strips for Visual Read

Tests for glucose and protein.

• **Made in the USA**

(900-4996)..... 100/btl

CPT® Codes: 81000/81001/81002/81003



HENRY SCHEIN®

URISPEC™ 10SG URINE STRIPS

Strips for Visual Read

Tests for glucose, bilirubin, ketone, urobilinogen, specific gravity, blood, pH, protein, nitrites, and leukocytes.

• **Made in the USA**

(900-4994)..... 100/btl

CPT® Codes: 81000/81001/81002/81003



HENRY SCHEIN®

URISPEC™ 5 OB URINE STRIPS

Strips for Visual Read

Tests for glucose, protein, blood, nitrites, and leukocytes.

• **Made in the USA**

(900-4995)..... 100/btl

CPT® Codes: 81000/81001/81002/81003



HENRY SCHEIN®

URISPEC™ URINALYSIS CONTROLS

For Most Brands of Routine Urine Dip Sticks and Pregnancy Tests

A bilevel product packaged in plastic tubes and dropper bottles. Controls are liquid, ready-to-use, and are designed to validate urinalysis reagent strips. Packaged in plastic dip tubes and dropper bottles, they are convenient and easy to use. Long open- and closed-vial stability at 2°C–8°C for 2 years unopened, or 90 days once the Dip Control is opened, and 180 days once the Drop Control is opened. This allows the user ample time to utilize the product before expiration, resulting in cost savings.



- Values for all pregnancy test brands
- Assays for common brands of urine dip for routine urinalysis (2 parameter-10SG)
- Includes values for microalbumin, creatinine, and hCG
- Two distinct levels (normal and abnormal)
- Closed vial dating up to 2 years with refrigerator storage
- 30-day stability at room temperature

3 Bilevel Sets, 15 mL/Tube (6 Vials)
Dip stick in tube, with open-vial stability of 90 days at 2°C–8°C."

(112-6841).....ea

2 Bilevel sets, 25 mL/Dropper Bottle (4 Bottles)
Open-vial stability of 180 days at 2°C–8°C

(112-6842).....ea



HITACHI
Inspire the Next

CLA-1™ Luminometer

- Made in the USA

This compact luminometer automatically prints a complete report that lists the tested allergens and the severity of the patient's response to each. Easy to use, the system is the simplest, quickest, and most convenient allergy testing method available today. It can analyze up to 180 allergens in 8 minutes.

#95013
(680-1614).....ea

CLA® Allergy Tests

Moderate Food Panel Test
(286-2678).....20/box

Eastern, Combines IgE Foods and Inhalants
(406-5680).....20/box

Western Inhalant
(168-6399).....20/box

Southeastern Inhalant
(406-3895).....20/box

Northeastern Inhalant
(406-9608).....20/box

**Call your Henry Schein Sales Consultant at
1-800-772-4346
for our full offering of CLA® Allergy Tests.**



BD Veritor™ System

Accurate, simple, fast, and trusted, this is the first CLIA-waived digital immunoassay (DIA), a new category of diagnostic tests where the assay and instrument work together to combine advances in detection particles, optical image recognition, and interpretation algorithms to improve accuracy. Advanced Particle Technology enhances sensitivity by using a proprietary process to produce highly stable modified colloidal metal particles, helping improve test performance. Adaptive Read Technology helps improve specificity to reduce false-positive results by compensating for background and nonspecific binding.



BD Veritor System Group A Strep Test

The first CLIA-waived digital immunoassay (DIA) for the rapid detection of Group A strep (GAS) with an instrumented result. Test device is ready to insert into reader 5 minutes after sample is added. Once the test device is inserted in the reader, an objective, digital test result is displayed in 10 seconds.

- Sample type: Throat swab sample
- Sensitivity*: 95.4%
- Specificity*: 95.7%

#256040
(992-0006).....30/box

CPT® Code: 87880QW†

*Reference method: Bacterial culture; data from package insert.



BD Veritor System RSV CLIA Waived Kit

The first CLIA-waived RSV test referenced against a higher sensitivity standard than culture. Test device is ready to insert into reader 10 minutes after sample is added. The same sample processed for RSV can also be used for flu A+B. Digital results displayed in 10 seconds.

- Sample type: NP swab sample
- Positive percent agreement (PPA): 81.6%
- Negative percent agreement (NPA): 99.1%

#256038
(121-7553).....30/box

CPT® Code: 87807QW†



BD Veritor™ System Flu A+B Test Kit

The first CLIA-waived flu A+B test referenced against PCR, a higher sensitivity standard than culture. Device is ready to insert into reader 10 minutes after same is added.

- Positive percent agreement (A/B): 82.1%/74.6
- Negative percent agreement (A/B): 98.6%/99.6%
- Positive agreement vs. PCR for current visual read rapid tests ranges from 10% to 70%
- Streamlined workflow: Provides a digital result in <11 minutes, with <50 seconds of hands-on time

#256045
(992-0002).....30/box

CPT® Codes: Influenza A: 87804QW† / Influenza B: 87804-59†; Using the Objective and Differentiated Reader System: 87999†



Triage® MeterPro™ Meter

High-performance, comprehensive cardiovascular and drugs-of-abuse testing in the laboratory or at the point of care (POC). Designed to provide diagnostic results quickly and easily. Quantitative diagnostic panel results are displayed and printed in easy-to-read numbers and highlighted when the result is above the cutoff. Qualitative diagnostic panel results are displayed as positive (POS) or negative (NEG), eliminating the need for interpretation of lines that often hamper qualitative diagnostics.

- Customizable test panels
- 16 immunoassays available
- Results in about 15 minutes
- Whole blood, plasma, or urine
- Onsite training and implementation support
- Results printed, displayed, and interfaceable
- Full connectivity support

#55070MP
(496-3405).....ea

#52031, Paper for Triage Meter and MeterPro, 1 Roll
(111-6321).....ea



Alere™ Triage® Cardiac Panel

Measures 3 key cardiac markers: myoglobin, CK-MB, and troponin I.

- Easy to use, with results in approximately 15 minutes
- Results read by Triage® MeterPro™ meter
- Whole blood or plasma
- Made in the USA

#97000HS
(131-1964).....25/box



Alere™ Triage® D-dimer Test

Rapid, quantitative immunoassay to aid in the assessment and evaluation of patients suspected of having disseminated intravascular coagulation (DIC) and thromboembolic events, including pulmonary embolism (PE) and deep-vein thrombosis (DVT).

- Performed on Triage® meters
- Provides rapid, quantitative results in approximately 15 minutes
- Utilizes highly sensitive fluorescence immunoassay technology
- Utilizes the 3B6 D-dimer antibody, which demonstrates high clinical specificity for PE and DVT
- Made in the USA

#98100, Test
(131-0268).....25/box



Alere™ Triage® BNP Test

The First Objective Measurement for Heart-Failure

The only CLIA-waived blood test measuring B-type natriuretic peptide (BNP). Cardiac hormone produced by the heart ventricles in response to ventricular volume expansion and pressure overload. CLIA waived for use with whole-blood samples.

Rapid, objective point-of-care immunoassay is used:

- As an aid in the diagnosis and severity of CHF
- For the risk stratification of patients with ACS and HF
- Made in the USA

#98000XR, BNP Test
(131-7507).....25/box

#98013XR, BNP Control Set, Level 1 (5 Level 1)
(219-6429).....ea

#98014XR, BNP Control Set, Level 2 (5 Level 2)
(219-6475).....ea

#98015XR, BNP Calibration Verification Control Kit (1 per Level, 5 Levels)
(131-9669).....ea

#98200, BNP Reagent for Beckman Coulter Immunoanalyzers
(104-4059).....100/box

#98201, BNP QC Controls for Beckman Coulter Immunoanalyzers
(478-8086).....ea

#98202, BNP Calibrator for Beckman Coulter Immunoanalyzers
(640-1104).....ea



Alere™ Cholestech LDX® System

Complete Lipid Profile, Glucose

Lab-accurate lipid profile, glucose, ALT, AST, and hs-CRP results in about 5 minutes* from a simple fingerstick. Allows provider to get results while patient is still in office—provider can counsel and intervene face-to-face. This improves patient compliance and increases control and management of heart disease and diabetes. Reimbursable by Medicare and most private payers.

- CLIA waived**
- Procedure saves time and enhances productivity
- Small, tough, and portable
- Eliminates anxiety of venipuncture; requires only a fingerstick
- On-the-spot adjustment of therapy and improved patient compliance
- Accuracy comparable to laboratory tests
- Saves time: fewer follow-up visits required
- Enhances compliance through teachable moments between healthcare providers and patients

#10-959, Analyzer
(738-2917).....ea

Contains: 1 of each: analyzer, printer, power supply, starter pack, optics check cassette, printer cable, user's manual, procedure manual & training video. Starter pack contains 200 lancets, 200 capillary tubes, 200 capillary plungers, 1 Minipette pipette, 50 pipette tips, 1 accessory tray & 1 fingerstick tip pad.

#10-986, Test for TC
(420-7892).....10/box

#10-988, Test for TC and Glucose
(956-0149).....10/box

CPT® Codes for lipid profile: #80061QW†; for lipid profile/ glucose: 80061QW†/839471QW†; for ALT/AST: 84460QW†

*6-minute results for hs-CRP.

**Except hs-CRP.



#10-987, Test for TC and HDL Panel
(600-5779).....10/box

#10-990, Test for TC, HDL, and Glucose Panel
(600-5781).....10/box

#10-989 Test for Lipid Profile
(116-9995).....10/box

#10-991, Test for Lipid Profile and Glucose
(694-9360).....10/box

#88770, Calibration Verification Material (Lipids/Glucose), 2 mL
(116-7301).....ea
Contains: 1 vial of each level (1–4).

#88769, Multi-Analyte Controls, 2 mL
(116-4232).....ea
Contains: 1 vial of each level (1–2).

#88773, Multi-Analyte Control, 0.25 mL
(825-0041).....ea
Contains: 1 vial of each level (1–2).

#11-785, Cholestech Thermal Printer Labels
White labels for use with Cholestech Thermal Label Printer.
(803-6378).....400/roll

#11-010, Disposable Pipette Tips
For use with 35µL, 40µL, and 50µL MiniPet Pipettes.
(267-4596).....50/box

#10-311, Capillary Plungers
For use with all types of Cholestech capillary tubes.
(960-1587).....50/box

LABORATORY

Sample In. Answer Out.

On-Site Molecular Diagnostics Changes What's Possible

We are designing a world where breakthrough diagnostics will empower everyone to make optimal healthcare decisions. Our easy-to-use tests and scalable systems deliver actionable results. But even with 18 FDA cleared tests, we are just getting started. Connecting bold ideas in new, unexpected ways — that's the innovative spirit driving us to revolutionize patient care.

For more information, contact your Henry Schein sales representative.

*Xpert Flu/RSV XC is for *in vitro* diagnostic use by non-waived laboratories. Xpert Flu+RSV Xpress is FDA cleared for use by both CLIA-waived and non-waived laboratories.

Cepheid
A better way.



Provide convenient and quality patient care in your practice while you also increase profitability.

Henry Schein Medical's LabTeam™ is a single source for advice within the laboratory setting. With specific expertise in lab consultation and analysis, the LabTeam™ improves your patients' experiences in the office, while navigating profitability and regulatory requirements.



FEATURES:

- Consultation
- Design
- Financing
- Selection
- Implementation
- Support/Training

HENRY SCHEIN
LabTeam
SOLUTIONS FOR CLINICAL LABS

BENEFITS:

- Improve patient satisfaction with convenient onsite testing
- Expedite ability to diagnose with rapid turnaround of results
- New or expanded sources of revenue
- Stay current on technology/reimbursement/regulatory changes
- Custom laboratory management solutions for cost-effective operations

Contact Your Lab Consultant
1.800.428.9200
E-mail: labquestions@henryschein.com
Visit: www.henryschein.com/labteam

HENRY SCHEIN
MEDICAL

Rely on Us

Alere™ i
Molecular. In minutes.™

**CLIA
WAIVED STREP A
NOW
AVAILABLE!**



Alere™ i Influenza A & B

Transforming near-patient testing

Unique isothermal amplification technology giving you molecular results, faster than ever before.

Visit alere-i.com/us today or contact us at alere-i@alere.com

© 2014 Alere. All rights reserved. The Alere Logo, Alere and Molecular. In minutes. are trademarks of the Alere group of companies. 120001420-01 08/14

LABORATORY



MicroScan autoSCAN-4 System with LabPro Computer

The autoSCAN-4 System processes panels in seconds, simplifying identification and antibiotic susceptibility testing (ID/AST) while standardizing results. Over 30 years of exceptional instrument reliability and our conventional panel technology make the autoSCAN-4 an excellent supplemental system for difficult organisms or as a primary instrument for low-volume usage.

Features:

- Automated read of bacterial ID and susceptibility in seconds
- Supports testing for difficult and slow-growing species
- Computerized system automatically records and interprets instrument results

#B1018-502

(124-1946).....ea



MicroScan WalkAway 40 Plus System with LabPro Computer

The WalkAway Plus System is the 4th generation of proven WalkAway technology and reliability. The WalkAway Plus System includes LabPro Information Management software designed to simplify workflow and minimize technologist interaction while accommodating differing regional and institutional environments through extensive customization features.

Features:

- Delivers gold-standard accuracy for microorganism identification and susceptibility testing
- Delivers accurate emerging resistance detection for the toughest pathogens, including VISA, VRSA, and MRSA
- Supports multiple workload needs with 40-capacity models
- Automated incubation, test interpretation, and reagent control

#B1018-340

(331-0182).....ea

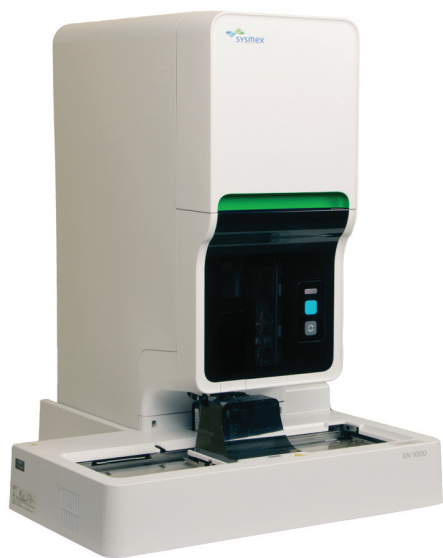

XN-Series™ Automated Hematology Analyzer

Greater Possibilities by Design

Onboard decision rules and advanced parameters are standard offerings of the XN-Series™. Includes advanced clinical parameters, including nucleated red blood cell counts (NRBCs) with every complete blood count (CBC), immature granulocytes with every diff, RET-He within the Reticulocyte profile and a fluorescent platelet channel for immature platelet fraction (IPF). The series-wide compact design delivers a smaller footprint for increased physical productivity.

- Modular design
- Onboard decision rules
- 88-µl sample volume
- Remote monitoring

#XN1000-100-BPR, XN-1000™ Analyzer
(Can process up to 100 samples per hour)
(398-0044)..... ea

#XN1000-100-R, XN-1000™ Analyzer with
SA-01 Sampler with Retics
(398-0051)..... ea

#XN1000-100-BR, XN-1000™ Analyzer with
SA-01 Sampler with Retics and Body Fluids
(398-0052)..... ea

#XN1000-PR, XN-1000™ Analyzer with SA-01
Sampler with Retics and PLT-F
(398-0117)..... ea

HORIBA

Medical

Pentra C400 Chemistry System Pass your testing with flying colors



5300001388
(887-0033).....ea

**DRUGS
OF
ABUSE
TESTING
NOW
AVAILABLE!**

ABX Pentra 60 C+ Hematology System Technological Synergy

This 5-part DIFF bench top design delivers the same great performance as the Pentra XL80.

5300001398
(111-3703).....ea



ABX Pentra XL80 Hematology System Efficiency Driven

This 5-part DIFF bench top design delivers the performance necessary for any mid-size laboratory.

5300800011
(690-0193).....ea

ABX MICROS 60 Using Lite DM



EMR

Receive Orders / Transmit Results

Multiple Instrument Connectivity

*Up to 3 instrument connections
to 1 Workstation*

5300001371
(117-9276).....ea



For more information, contact a Henry Schein Clinical Lab specialist at 1-800-428-9200

LABORATORY



HENRY SCHEIN XTRA APP
SCAN THIS PAGE FOR A
VIRTUAL EXPERIENCE!



Abbott
Point of Care

i-STAT® Handheld System

This fully automated system provides accurate results in minutes for a wide range of tests using just 2 or 3 drops of Xblood.

- Weighs 18 oz, making it portable
- Requires no special sample preparation or user calibration; maintenance is minimal
- Easy to use: Insert blood on the cartridge, insert cartridge into the analyzer and view the results in minutes
- Operator and patient information can be entered via barcode scanner
- Operator lockout prevents unauthorized users from performing or viewing test results
- Test results are uploaded automatically when placed in the downloader

#04J60-20, iSTAT Handheld System
(111-3324)ea
Contains: analyzer, printer, simulator, downloader & manual.

Chemistry Tests (CLIA Waived) Results in 2 Minutes

#09P31-25, CHEM 8+: Na, K, Cl, iCa, TCO₂, Glu, BUN/Urea, Crea, Agap*, Hct, Hgb* (*Calculated)
(631-0047)25/box

#03P84-25: Creatine, Crea
(111-3394)25/box

#03P83-25, Glucose: Glu
(111-3393)25/box

CALL NOW
TO LEARN HOW TO
RECEIVE AN ADDITIONAL
2-YEARS OF
WARRANTY AT
**NO EXTRA
CHARGE!**



Blood Gas, Electrolytes and Hematology Tests—Results in 2 Minutes

#03P88-25, CG8+: Na, K, iCa, Glu, pH, PCO₂, PO₂, TCO₂*, HCO₃*, BE_{ecf}*, sO₂*, Hct, Hgb* (*Calculated)
(115-6662)25/box

Cardiac Marker Tests—Results in 10 Minutes (CK-MB Results in 5 Minutes)

#03P93-25, BNP
(111-3158)25/box

Abbott
Point of Care

Piccolo Xpress® Chemistry Analyzer

This fully automated chemistry analyzer provides the accuracy of larger laboratory analyzers in a compact and portable system.

- Small footprint occupies very little counter space
- Easy to use: load sample, insert disc and read results
- 11 panels are CLIA waived—largest menu on a single platform
- Self-contained reagent discs deliver complete results in 12 minutes
- Only 0.1 cc of whole blood, serum or plasma needed to perform the test
- 5 bidirectional USB ports for easy connectivity to EMR/LIS or peripherals
- Barcoded discs self-calibrate with every run and minimize data input errors
- iQC™ system provides continuous quality control checks on every run to eliminate the potential for erroneous results

#07P05-01, Piccolo Xpress® Chemistry Analyzer
(106-6368) ea

Contains: 1–0.1cc Minipette, 1–96-pack of disposable Minipette tips, 1 operator's manual, training CD, 1 power cord, 1 power supply, 10 lithium-heparin tubes, 1 screwdriver & 2–12-packs of results cards.

CLIA-Waived Test Panels

#07P02-08, Comprehensive Metabolic Panel:
ALB, ALP, ALT, AST, BUN, Ca, Cl-, CRE, GLU, K+, Na+, TBIL, tCO₂, TP
(174-6978)10/box

#07P02-04, Basic Metabolic Panel: BUN, Ca, Cl-, CRE, GLU, K+, Na+, tCO₂
(137-3987) 10/box



#07P02-05, Lipid Panel: CHOL, CHOL/HDL*, nHDLc*, HDL, LDL*, TRIG, VLDL* (* Calculated)
(146-0189) 10/box

#07P02-10, Liver Panel Plus: ALB, ALP, ALT, AMY, AST, GGT, TBIL, TP
(104-3998)10/box

SIEMENS

Dimension® EXL™ 200 Integrated Chemistry System

This system offers revolutionary LOCI® advanced chemiluminescent technology and automated, productivity-enhancing features for the smaller-sized laboratory.

Immunoassay:

- 167 tests per hour
- Homogeneous chemiluminescent technology
- Short reaction times: no washing or separation steps
- Excellent STAT testing capability
- Low sample volume required

Trusted, proven technologies:

- LOCI® advanced chemiluminescence, with a maximum throughput of 624 tests per hour (437 photometric tests per hour, 187 ISE tests per hour)
- Heterogeneous module
- Photometry
- QuikLYTE® IMT
- User-defined serum index (HIL) testing
- Automation capabilities

Fewer manual tasks:

- No manual reagent preparation
- No manual sample pretreatment
- No limit or dedicated STAT positions required

#778041.911
(117-8345)ea



ACE Axcel® Clinical Chemistry System

Alfa Wassermann is the Market Leader in POL Chemistry

Based on proven instrument technology, the ACE Axcel Clinical Chemistry System provides reliable, accurate results in a small footprint. With over a decade of award-winning customer excellence, it's no surprise that Alfa Wassermann is #1 in chemistry analyzers for the Physician Office Laboratory.

THE ACE AXCEL® CLINICAL CHEMISTRY SYSTEM

- Run between 15 CMP/Lipids to 50 CMP/Lipids per day
- Ready-to-use liquid reagents
- No external water or waste drain required
- Closed tube sampling improves safety and workflow



Ask your Henry Schein
Sales Consultant about
Special Incentives

ALFA WASSERMANN
Diagnostic Technologies, LLC
Reliable. Accurate. Results.



HENRY SCHEIN XTRA APP
SCAN THIS PAGE FOR A
VIRTUAL EXPERIENCE!



Access® 2 Immunoassay System

With an intuitive operator interface, enhanced sample handling and innovative menu, the state-of-the-art Access 2 system delivers new levels of laboratory efficiency, standardization and cost effectiveness. A broad menu of high-quality assays from Beckman Coulter and productivity-enhancing features on the Access 2 offer laboratories a flexible option for immunoassay testing. Maximum throughput of 100 tests per hour for one-step assays and 50 tests per hour for two-step assays.

Products Features:

- Touch-panel user interface improves data and sample management
- View rack and run completion time on screen, in real time
- Link up to 4 systems through a single LIS interface for greater efficiency
- Magnetic particle separation with chemiluminescent detection technology achieves wide analytical range and fast assay processing
- 24 resident assays with continuous random access and STAT capability
- Onboard refrigeration enhances reagent stability

#973111, Access® 2
(104-7912).....ea

VITAMIN D
NOW
AVAILABLE!

GOLD STANDARD™
DIAGNOSTICS

ThunderBolt® Automated Immunoassay Analyzer

The ThunderBolt® software adapts to your laboratory to enable maximum productivity and deliver highly reliable results. The Test Designer and Report Designer combine with the multitude of other features to make ongoing operation of your ThunderBolt® as effortless as possible. The Test Designer allows configuration of virtually any EIA or chemiluminescence assay protocol down to the most minute detail.

- High capacity: 192-sample capacity
- Open architecture: Program any EIA or CLIA protocol (CLIA requires CLIA + EIA configuration)
- Adaptable: Up to 8 different protocols in a single batch
- High-precision microsyringe: Aspirate 1 µl with less than 3% CV
- Convection incubator: Eliminate "edge effect" by evenly heating each well
- Orbital shaker: No-spill design, up to 900 RPM
- Built-in reader: Ultra-compact and fully automated reader
- Onboard camera: Remote diagnostics for maximum uptime
- Intuitive, open, flexible software: Powerful test designer, custom report generator, LIS compatible, bidirectional interface

#00300, ThunderBolt ELISA
Analyzer
(228-2853).....ea



NEW!

#00300-CL, ThunderBolt ELISA + CLIA
Analyzer
(228-2824).....ea

Call for a list of available reagents 1-800-772-4346

NanoEnTek
Revolutionary Wave for Human Welfare

FREND™ System

This quantitative immunoassay analyzer utilizes disposable kits to provide in-vitro diagnostic results for TPSA. The accurate, automated testing procedure—a simple, 3-step operation—provides results in 4 minutes. No need to batch your sample—run when you are ready. This fully automated device is equipped with an easy-to-use touchscreen interface. The FREND™ is compact and lightweight, allowing for portability.

- With electronic code-chip calibration, there's no need to run liquid calibrators
- Daily electronic system QC control takes only 1½ minutes
- Controls run a minimum of once a month

(455-0011).....ea



NanoEnTek
Revolutionary Wave for Human Welfare

FREND™ Free T4 Test

Measures the level of free T4 to estimate the actual amount of T4 flowing in the blood and eventually the function of the thyroid gland. Fast and accurate, quantitative in-vitro diagnostic of the protein in human serum or plasma based on the lab-on-a-chip technology. Disposable cartridge designed for insertion into the FREND system. Free thyroxine (FT4) is a valuable test to complement our trusted TSH assay. On average, for every 3 TSH tests currently performed in the physician-office laboratory, an FT4 is requested. You can now perform the FT4 along with the TSH in your own lab.

#FT4-020, Free T4 Test
(124-9389).....20/box
Contains: 20 FREND FT4 cartridges, 20 FREND FT4 pretreatment tubes, 30 disposable pipette tips and FREND FT4 code chip.

#F-10HB, Heating Block
(124-9398).....ea



NEW!

SIEMENS

Advia Centaur® XP Immunoassay System

This high-performance system has more onboard reagents and dedicated STAT capabilities to maximize productivity, regardless of volume or types of tests. Offers "always ready" continuous operation without interruption.

System offers:

- **Comprehensive disease state menu:**
 - Reproduction
 - Infectious disease
 - Thyroid
 - Oncology
- **Capacity for any size lab:**
 - Centaur XP—up to 240 tests per hour
 - 30 onboard assays
- **Productivity and efficiency for patient-focused laboratories**
 - Predictable turnaround times with dedicated STAT sample loading
 - Automatic dilution, repeat, and reflex testing
 - Smart algorithm software automatically repeats and confirms reactive hepatitis testing
 - Siemens Remote Service (SRS) proactively maintains connection with Siemens service team

#078-A011-03
(116-9224).....ea

VITAMIN D
AND
COMBO HIV
NOW
AVAILABLE!



PSA Plus Immunoassay Test

The PSA Plus cartridge is designed for insertion into the FREND™ System. It measures the level of prostate-specific antigen (TPSA) to aid in the diagnosis and to monitor (or manage) patients with prostate cancer. Provides fast and accurate quantitative in-vitro diagnostic of the protein in human serum or plasma based on the lab-on-a-chip technology.

- Test can be used with either plasma or serum samples
- Maximum reaction time: 4 minutes

(455-0013).....25/box

CPT® Code: 84153†



NanoEnTek
Revolutionary Wave for Human Welfare

FREND™ TSH Test

Measures the level of thyroid stimulating hormone (TSH), assisting physicians in managing patients with thyroid disorders. Provides fast and accurate quantitative, in-vitro diagnosis of the protein in human serum or plasma based on the lab-on-a-chip technology. Disposable cartridge designed for insertion into the FREND system.

#FRTS-025
(455-0016).....25/box

CPT® Code: 84443†





HENRY SCHEIN® POWERSPIN™ CENTRIFUGE

Features a 6-place angled rotor designed for 2–10 mL tubes (maximum tube size up to 16 mm x 110 mm) and a fixed speed of 3400 rpm, generating 1350 RCF (g) for superior specimen separation. Set the 0–30-minute timer to desired run length.

- Maintenance-free, brushless motors run quietly at a fixed speed of 3400 rpm, emitting only 58dB, all with a low temperature rise
- Suction-cup rubber feet hold unit firmly in place while virtually eliminating vibration
- Lid features a gasket to reduce aerosol emissions, a window for strobe speed checks, and a safety interlock switch that cuts power to motor if lid is raised
- Dimensions: 10.2" x 11.8" x 7.9"
- Weight: 15 lb
- 115 V/60 Hz

#C806, Fixed Speed, 6 Place
(112-6905).....ea



HENRY SCHEIN® MICRO-HEMATOCRIT CENTRIFUGE

This powerful centrifuge, with all-metal housing, spins up to 24 microhematocrit tubes at 12,000 rpm. Tubes are held in place with a screw-down metal lid and replaceable rubber gasket/ring. The 5-minute mechanical timer has a bell tone to signal a completed run, while the electronic brake can stop the unit on demand. Metal lid features a safety-lid latch that cuts engine power if lid is lifted. Unit comes complete with a metal hematocrit reader tray.

#C-MH30
(112-6910).....ea



HENRY SCHEIN® Phlebotomy Tray

- Large carrying capacity
- Includes racks and alcohol dispenser (not included)
- Handy pull-out drawer

#48700, Phlebotomy Tray, 9" x 6" x 14"
(112-6916).....ea



HENRY SCHEIN® POWERSPIN™ LX CENTRIFUGE

Spin blood, urine, fecal materials, or semen at the best speed for each type of specimen with this powerful, variable-speed, 6-place or 8-place centrifuge. Maintenance-free, brushless motor runs quietly at a fixed speed up to 4000 rpm, emitting only 58 dB, all with low-temperature rise. Suction-cup rubber feet hold unit firmly in place and virtually eliminate vibration. Lid features a gasket to reduced aerosol emission, a window for strobe speed check, and a safety interlock switch that cuts power to the motor if lid is raised. Angled rotor accepts 2–10-mL tubes (maximum tube size 16 mm x 110 mm).

- Speed range: 300–4000 rpm
- 30-minute timer
- Stainless steel rotor chamber
- Lid latch safety switch
- Dimensions: 10.2" x 11.8" x 7.9"
- Weight: 15 lb
- 115 V/60 Hz

#C-856, Variable Speed, 6 Place
(112-6907).....ea



PORTABLE

HENRY SCHEIN® PORTASPIN™ MOBILE CENTRIFUGE

- Plugs into a 12-volt car power outlet
- Fixed speed at 3500 rpm
- 6-place fixed angle rotor
- 30-minute timer
- Stainless steel carrying handle
- Optional AC power adapter

#C826
(112-6906).....ea



HENRY SCHEIN® LABORATORY ROTATOR

- 11" x 11" platform
- Variable speed, 25–250 rpm
- 30-minute timer
- Humidity cover included

#LRT30C
(112-6912).....ea



HENRY SCHEIN® VORTEX MINI MIXER

This economical vortex mixer is rugged and sturdy for the most demanding applications. Dual-mode switch lets you vortex continuously or intermittently using the touch mode: simply press your tube to the soft rubber mixing cup. Features speed control to adjust the vortexing velocity to your requirements.

- Powerful and quiet
- Variable speed up to 3000 rpm
- Switch from Auto to Touch mode
- Power On LED indicator

#L-VM1000
(112-6913).....ea



HENRY SCHEIN® ROCK-IT™ BLOOD TUBE ROCKER

A versatile rocker for hematology (blood) tubes prior to counting; also excellent for vials and gentle mixing of injectables. Nearly silent while gently completing 25 mixing cycles per minute. Platform is designed for 15 tubes and has a reversible pad that can be autoclaved. Dimensions: 13.7" x 4.7" x 5"

#L-TTR200, 15 Place
(112-6911).....ea



HENRY SCHEIN® SPECIMEN CONTAINERS

These 4-oz specimen containers have blue, tamper-evident, leak-resistant tops and are suitable for routine urine or specimen collection and transport. Container includes patient information label.

Sterile, with Tab, Unwrapped, 4 oz
(900-7433).....100/case

Sterile, Individually Wrapped, 4 oz
(900-7431).....100/case

Non-Sterile, Bulk, 4 oz
(900-7432).....500/case

HENRY SCHEIN® G380 MICROSCOPE

Designed for viewing comfort, this microscope provides crisp, clear imaging on a versatile, ergonomic platform. Standard 10x high-eyepoint eyepieces are engineered to reduce eyestrain for users who wear glasses. Each eye tube features independent focusing diopter adjustment to compensate for the natural vision differential between each eye. Base design adds stability to the body and allows extra room for hand access to the oversized coarse-focus and fine-focus controls and easy access to the coaxial mechanical stage controls.

- Siedentopf binocular head
- Dual diopter adjustments
- 10x high eyepoint widefield eyepieces
- 4x, 10x, 40x & 100x (oil) objectives
- Variable LED illumination
- NA 1.25 Abbe condenser

(112-6914).....ea



CardinalHealth Fluorescent Slides

Designed for fluorescent antibody examination, our slides have 2 light frosted circles. The edges are completely ground to allow easy handling. Slides are 3" x 1" x 1 mm thick.

#M6177
(288-0935).....10 gross/case

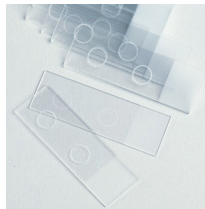

CardinalHealth Pusher Slides

Our pusher slides are designed for hematology smears. Beveled edges and chamfered corners create a surface with uniform borders to aid in the determination of leukocyte distribution and facilitate more accurate white cell counts. Slides are 3" x 1" and 0.9 mm to 1 mm thick. Packed ½ gross per box.

#M6167-10, Plain
(288-0933).....72/pkg

#M6167-11, Frosted One End, One Side
(288-0934).....72/pkg

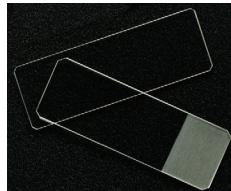

CardinalHealth Dakin Slides

Dakin slides provide an optimal viewing and adhering surface for cytological specimens, such as smears for Papanicolaou staining. Each slide is fully frosted on one side so that the entire slide surface can be used for specimen location.

#M6150-1, 25 mm x 75 mm x 1 mm
(288-0923).....144/pkg

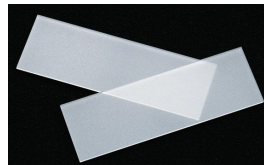

HENRY SCHEIN® GLASS MICROSCOPE SLIDES

22 mm x 22 mm; thickness: 0.17 mm–0.25 mm

Plain Slide
(102-7277).....72/box

Frosted End Slide
(102-5605).....72/box

Cover Glass #2, 1-oz Package
(102-6803).....ea

HENRY SCHEIN® LENS PAPER

For fine lenses and optical instruments.

- Soft and dust-free
- Will not scratch glass
- Special high wet strength
- Ideal if liquid cleaner is used

4" x 6"
(100-8362).....50/pkg



CardinalHealth Transfer Pipettes

Easily perform routine sampling of serum or plasma. One-piece design features a built-in pipette bulb that allows controlled drawing and dispensing of liquids in drop form. Made of durable, low-density polyethylene plastic, these transfer pipettes can be frozen in liquid nitrogen or heat-sealed for storage. Well-suited for many uses around the lab, including blood culture and urine analysis. Available in assorted sizes; non-sterile and sterile.

#CH5214-11, Non-Sterile, 3.9 mL, Small Bulb, Graduated to 0.25 mL, 0.50 mL, 0.75 mL and 1 mL; 5.51" Long
(288-0440).....500/pkg

#CH5214-18, Non-Sterile, 4.8 mL, Blood Bank, PET, Graduated to 0.5 mL, 1 mL, 1.5 mL, and 2 mL; 6" Long
(288-0442).....500/pkg

#CH5214-33, Non-Sterile, 7.5 mL, Large Bulb, Graduated to 0.5 mL, 1 mL, 1.5 mL, 2 mL, 2.5 mL, and 3 mL; 6.11" Long
(288-0445).....500/pkg



CardinalHealth Traceable® Mini-Alarm Timer/Stopwatch

Featuring an extra-large, 4-digit LCD that can be read from 8 ft away, this timer/stopwatch can be programmed in the countdown mode from 99 minutes, 99 seconds to zero in any second increment. In the stopwatch mode, the unit will count up to 59 minutes, 59 seconds, and automatically roll over to zero and continue timing. The high-decibel alarm can be turned off manually or is automatically silenced after 1 minute. Individually numbered keys make it easy to set the timer, which is accurate to 0.01%. A magnetic back allows it to be placed on incubators, titrators, and most lab equipment. Timer also has a flip-open easel for standing on the lab bench, a spring fastener for clipping to a lab coat, and a hole for a lanyard. Comes with a 2-year, continuous-use silver-oxide battery. The timer is supplied with an ISO 17025 serial-numbered certificate to indicate traceability to standards provided by NIST. Dimensions: 2½" x 2¼" x ½". Weight: 1½" oz.

#C6510-12
(288-0616).....ea

Traceable® is a registered trademark of Control 3, Inc.



CardinalHealth Traceable® Triple-Display Timer

Displays 3 test lines of 1"-digits that can be read from across the lab. Times can be set from 19 hours, 59 minutes, 59 seconds to 1 second. When zero is reached, the timer starts counting up to show the lapsed time since the alarm sounded. Additional features of this timer include stopwatch, time out and time of day. The timer can be programmed for 3 different countdown times that can be started simultaneously or separately. Repetitive tests can be done easily because the memory returns the display to the previously programmed countdown time at the touch of a button. The high-decibel alarm may be turned off manually or is automatically silenced after 1 minute. A magnetic back allows timer to be placed on incubators, titrators, and most lab equipment. Timer comes with a 2-year AAA battery and is supplied with an ISO 17025 serial-numbered certificate to indicate traceability to standards provided by NIST. Dimensions: 2½" x 3¾" x ¾". Weight: 3 oz.

#C6510-11
(288-0615).....ea

Traceable® is a registered trademark of Control 3, Inc.



CardinalHealth Traceable® 99M/59S Timer

Select our easy-to-use timer for all of your repetitive testing needs.

It counts down from 99 minutes 59 seconds in second increments and has an automatic memory that resets the display to the last programmed time. Alarm sounds for 30 seconds. Timer includes a Traceable® certificate (issued by an A2LA-accredited, ISO 17025-certified lab), which documents traceability to NIST standards. AAA battery, magnet, stand, and clip are also included. Dimensions: 2½" x 2½" x 1". Weight: 2 oz.

#C6510-23
(288-0619).....ea

Traceable® is a registered trademark of Control 3, Inc.





StatSpin® Express 2 Primary Tube Centrifuge

Prepares high-quality plasma or serum for chemistry, coag, and cardiac markers in only 2 minutes. Meet rapid test turnaround requirements without a major investment in equipment or a disruption to your laboratory routine.

- Sample prep for stat chemistry
- Cardiac profiles for the ER
- 100–240 V, 50/60 Hz
- 4-place rotor (RTX4)
- 4–5-mL inserts

#SSX2, Centrifuge
(972-5081)..... ea



StatSpin® Express 3 Primary Tube Centrifuge

This primary tube centrifuge can spin 8 tubes, up to 10 mL. The centrifuge provides high-quality plasma or serum in 2 minutes.

- Sample prep for stat chemistry
- Cardiac profiles for the ER
- 100–240 V, 50/60 Hz
- 8-place rotor
- 8–10-mL inserts

#SSX3
(164-4935)..... ea



StatSpin® MP Centrifuge

This small, high-speed centrifuge is designed to run a variety of applications quickly, efficiently, and quietly. This is the ideal general-purpose centrifuge for the stat lab, clinic, or office laboratory. Sample preparations take as little as 30 seconds; none longer than 2 minutes. Ideal for fingerstick procedures and venous blood samples.

- 100–240 V, 50/60 Hz
- 8-place rotor
- Removable bowl liner
- 8–10-mL inserts

#SSMP
(972-2987)..... ea



StatSpin® Express 4 High-Speed Horizontal Centrifuge

Provides faster turnaround time and greater productivity for your “lean” laboratory. Place it next to any STAT analyzer, and serum or plasma gel tubes are ready in just minutes.

- Sample prep for STAT chemistry
- Single-piece flow for rapid sample processing
- 100–240 V, 50/60 Hz
- 8-place rotor
- 8–7-mL inserts
- 8–10-mL inserts

#SSH4
(109-3796).....ea



Hettich EBA 200/200S Tabletop Centrifuge

The EBA 200, Hettich’s new, high-performance clinical centrifuge, offers simplicity and safety within a compact, elegant frame. For convenient operation, the EBA 200 features a built-in, high-performance, 8-place, fixed-angle rotor and a bright, updated LCD display. The EBA 200 is ideal for small-batch clinical chemistry applications. The higher performance version of the centrifuge, the EBA 200S, is STAT capable and achieves PPP with platelet counts of less than 10,000 platelets/μL in minutes.

Features:

- Compact and powerful clinical tabletop centrifuge for standard blood tubes
- Run-Silent™ operation
- Easy-Lift™/Safety-Lock™ lid
- 5-year warranty
- FDA-registered centrifuge manufacturer

#200BLOOD8, EBA 200 Centrifuge/Blood Tube Package
(126-0638)..... ea

#200SBLOOD8, EBA 200S Centrifuge/Blood Tube Package
(126-0640)..... ea



Hettich EBA 270 Tabletop Centrifuge

The Hettich EBA 270 is a compact tabletop centrifuge for the clinical laboratory. Ideal for the physician’s office, the centrifuge comes prepackaged with a built-in 90° horizontal rotor for blood, and round-bottom tubes up to 15 mL. Hettich packages include a centrifuge, rotor, buckets, adapters, and biocontainment lids (when applicable).

Features:

- For gel blood tubes
- Ideal for physicians’ offices
- 90° swing-out built-in rotor
- Maintenance-free, brushless motor
- Run-Silent™ operation
- Safety-Lock™ lid
- 5-year warranty

#270COMPLETE, EBA 270 Centrifuge Complete Package
(126-1215).....ea



EBA 280/280S Clinical Tabletop Centrifuge

The EBA 280, Hettich’s new, high-performance clinical centrifuge, offers versatility, convenience, and safety in a compact, elegant frame. The EBA 280 is ideal for serology, STAT, PPP, coagulation, and clinical chemistry applications. The higher performance version of the centrifuge, the EBA 280S, is able to provide flat separation PPP with platelet counts of less than 10,000 platelets/μL in minutes.

Features:

- Memory control system
- Run-Silent™ operation
- Easy-Lift™/Safety-Lock™ lid
- 5-year warranty
- Ergonomic Quick-Lift™ Rotor System
- Compact and powerful clinical tabletop centrifuge for 90° flat separation of all standard blood, urine, and pediatric tubes

#280BLOOD6, EBA 280 Centrifuge/Blood Tube Package—6
(126-1213).....ea

#280SBLOOD6, EBA 280S Centrifuge/Blood Tube Package—6
(126-1214).....ea

#280BLOOD8, EBA 280 Centrifuge/Blood Tube Package—8
(126-1212).....ea



Hettich Universal 320/320R Benchtop Centrifuge

The Universal 320 offers laboratories a true workflow benefit due to its vast capabilities as a midsized, general-purpose, tabletop centrifuge. Available with temperature control, the Universal 320R refrigerated centrifuge offers a unique, fast-cool function that will lower the unit to 4°C in 10–15 minutes, saving you valuable time spinning delicate samples.

Whether you are working with blood, urine, cell/tissue culture, plates, or cytology, the Universal 320 benchtop centrifuge will provide consistent, accurate results spin after spin.

Features:

- All-metal containment
- Run-Silent™ operation
- Easy-Lift™/Safety-Lock™ lid
- 5-year warranty
- Rugged, versatile, indispensable benchtop
- Multifunctional, general-purpose centrifuge

#320BLOOD, Universal 320 Centrifuge/Blood Tube Package
(126-0644)..... ea

#320RBLOOD, Universal 320R Centrifuge/Blood Tube Package
(126-0646)..... ea





Your partner in pathology automation

Predictable performance for turnaround time and quality

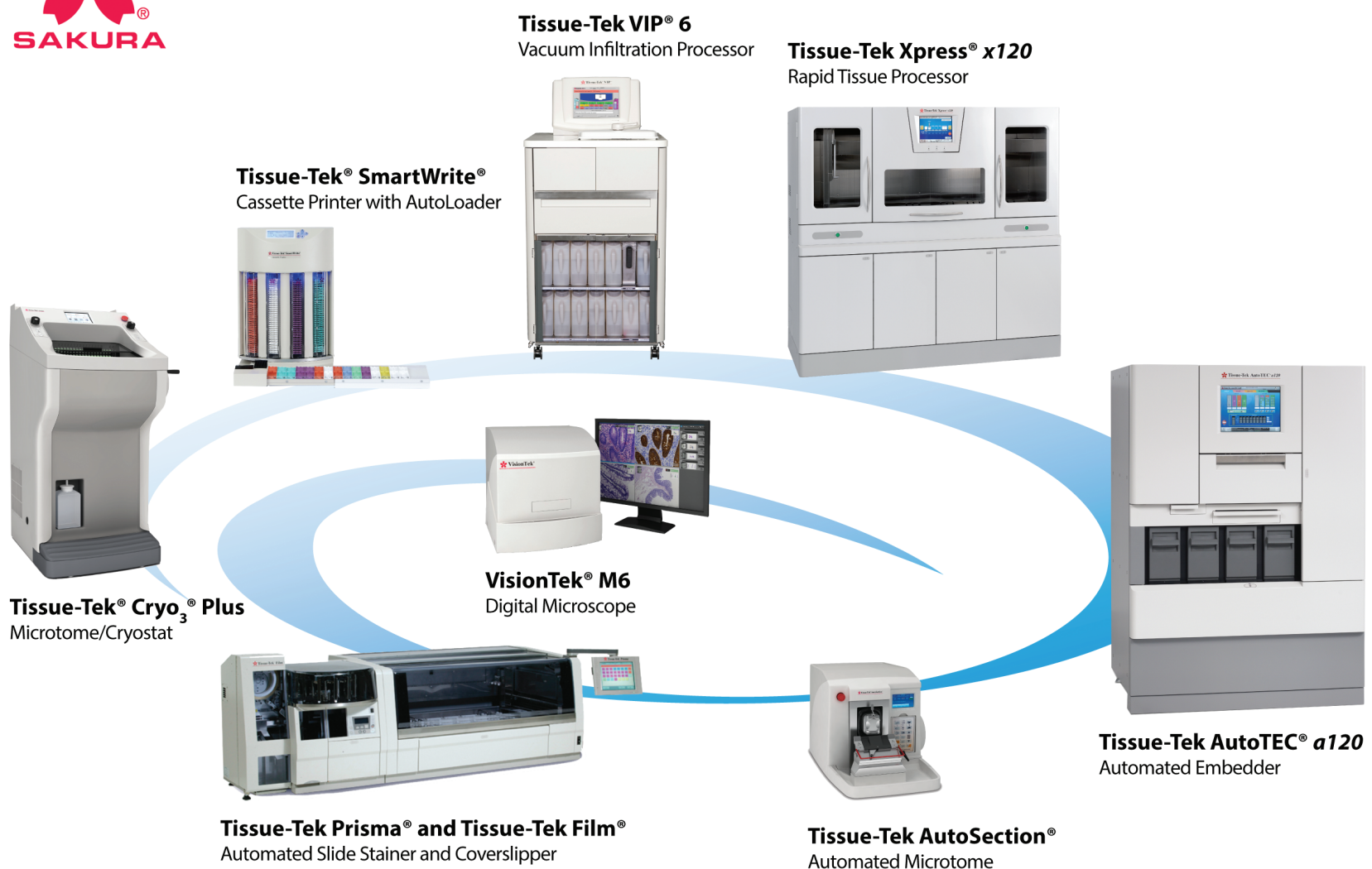

CONTINUOUS INNOVATION FOR PATHOLOGY



CardinalHealth

Securline® Markers II

Our cytology/histology markers have virtually permanent ink that resists solvents, including alcohol and xylene. Markings are designed to withstand cryogenic temperatures when applied to frosted surfaces. Use for labeling Superfrost® slides and plastic-embedding cassettes. Test before using on actual specimens.

#P1220, Black Marker
(288-0984)..... 10/box

#P1220-5, Red Marker
(288-0985)..... 10/box

Securline® is a registered trademark of Aspen Surgical Products, Inc. Superfrost® is a registered trademark of Erie Scientific Company.

CardinalHealth Paraffin Wax Dispenser



This paraffin wax dispenser has a small, compact footprint with a capacity of 5 liters (approximately 1¼ gal). Heated valve helps ensure a consistent flow of molten wax, and the dispenser valve can be locked in the open position if desired. Aluminum inner reservoir provides excellent thermal transfer and temperature control, and also helps prevent large particulates from clogging the dispenser valve. Standard 2-year manufacturer's warranty.

Specifications:

Overall dimensions:
16"H x 8½"W (40.6 cm x 21.6 cm)
Temperature range:
104°F–167°F (40°C to 75°C, ± 2°C)
Approvals certified:
UL61010-1 and CSA C22.2 standards
Electrical: 115 VAC, 50/60 Hz, 250 W

#M7654-8
(582-3573)..... ea

CardinalHealth

Economy and Premium Microtome Blades

These high-grade steel blades are manufactured using advanced machinery with multiphased processes, and tested using composition analyses to ensure quality performance. Economy disposable microtome blades for routine sectioning are composed of high-quality stainless steel. Premium disposable microtome blades are used for routine specimens and biopsies; premium high-profile blades are chromium-plated. Chromium-plated enhanced durability blades are used for biopsies and dense tissues. 80 mm in length with blade angle of 35°.

Economy Blades

#CH8382, Low Profile, 8-mm Width
(124-9935).....50/box

#CH8383, High Profile, 14-mm Width
(124-9937).....50/box

Premium Blades

#CH3489, Low Profile, 8-mm Width
(124-9930).....50/box

#CH3497, Low-Profile Enhanced Durability,
8-mm Width
(124-9932).....50/box

#CH3491, High Profile, 14-mm Width
(124-9926).....50/box

CardinalHealth

Ameraffin® LP Tissue Embedding Medium

Used for embedding and infiltration. This blend of highly refined paraffin with a low concentration of polymers minimizes infiltration time while allowing thin sections to be cut. Ameraffin® LP Medium provides consistent morphology with minimal compression and cell disruption. Free-formed flakes melt uniformly from 131°F–134.6°F (55° to 57°C).

#M7347-1, 2-lb Bag
(582-3571)..... 10/case

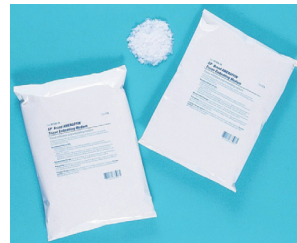

CardinalHealth

Ameraffin® Tissue Embedding Medium

Combines highly refined paraffin that has narrow carbon-chain distribution with polymers to provide minimal compression and ultrathin sections. Quality ribbons of flat, thin sections highlight morphological detail. Ameraffin® medium can be used for both embedding and infiltrating. It can also be substituted for an existing embedding medium with little or no change in methodology. An antioxidant has been added to help prevent discoloration and inhibit stain fading. Melts uniformly from 131°F–134.6°F (55°C to 57°C).

#M7346-1A, 2-lb Bag
(582-3567)..... 10/case



CardinalHealth

Disposable Base Molds

Use our plastic base molds for applications in specimen embedding. These plastic molds help avoid reprocessing associated with metal molds.

#M7307-1, 7 mm x 7 mm
(288-0944).....500/case

#M7307-2, 15 mm x 15 mm
(288-0945).....500/case

#M7307-3, 24 mm x 24 mm
(288-0946).....500/case

#M7307-4, 30 mm x 24 mm
(288-0947).....500/case

#M7307-5, 37 mm x 24 mm
(288-0948).....500/case

CardinalHealth

Ameriplast Paraffin™

Made of paraffin and plastic polymers, these 3 Ameriplast paraffins deliver excellent processing and yield thin, flat, and wrinkle-free sections. They were developed to meet the demanding and versatile needs of a laboratory. All paraffin is supplied in 1-kg bags.

#T8330, Processing and Embedding
(582-4188)..... 8 bags/case

#T8331, Improved Infiltration
(123-9616)..... 8 bags/case

#T8332, Low Melting Point
(582-4189)..... 8 bags/case



CardinalHealth

Histological Freezing Spray

For use in histology laboratories, our moisture-free and nonflammable freezing spray is used to flash-freeze tissue specimens in the cryostat, or harden difficult-to-cut tissue on the microtome during sectioning. Helps lab technicians conduct their histology work the right way, each and every time.

#CH7154, 11-oz Can
(288-3139)..... ea

LABORATORY

GIVE YOURSELF AND YOUR PATIENTS WITH DIABETES THE COMPLETE PICTURE

iPro[®]2 Professional Continuous Glucose Monitoring



With iPro2 professional CGM,
you can:

- Quickly uncover hidden highs and lows that A1C and BG tests cannot capture
- Quick evaluation with insightful reports that make adjustments more effective¹
- Coach and educate your patients on the link between lifestyle and glucose levels

Your patients who may benefit
from iPro2:

- Are not at their target A1C
- Have recurrent hypoglycemia and/or hypoglycemic unawareness
- Experience highs after meals
- Are taking oral medications such as sulfonylureas

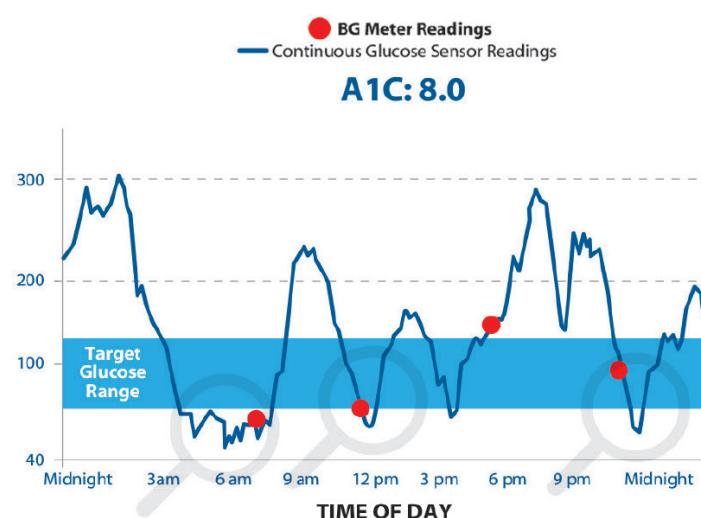

Call your **Henry Schein Sales Representative**
today for more information

1.800.772.4346 | www.henryschein.com/medical

Medtronic

TIRED? DISTRACTED? FEEL LIKE QUITTING? YOU COULD BE SUFFERING FROM EHR

MEET THE FASTER, SLEEKER EHR THAT REMOVES DISTRACTIONS SO YOU CAN FOCUS
ON WHAT YOU DO BEST. FINALLY—AN EHR THAT LETS DOCTORS BE DOCTORS.



CLOUD-BASED EHR, REVENUE CYCLE, CARE COORDINATION AND POPULATION HEALTH SERVICES.
LEARN MORE AT WWW.ATHENAHEALTH.COM/HENRY-SCHEIN

Call: **1-800-P-SCHEIN** (1-800-772-4346) 8am–8:30pm (et) • Fax: **1-800-329-9109** 24 Hours

www.henryschein.com/medical

Due to manufacturer price increases, prices are subject to change without notification. Offer valid on our full array of products. Upon any request by Medicare, Medicaid, Tricare or other payer, you must report the value of any benefit received from a discount program (e.g., points redemptions, gifts or other special awards) ©2016 Henry Schein, Inc. No copying without permission. Not responsible for typographical errors. No adjustments from prior sales. Offer not to be combined with other promotions and/or special contract pricing. Void where prohibited. Local regulatory requirements may apply to use or installation of certain products. It is your responsibility to understand and comply with any such requirements prior to purchase, use or installation of products.